

LINCOLN COUNTY ELEVATION SURVEY

PART OF THE
SW 1/4 of the SE 1/4 of SEC. 22
T33N, R8E, TOWN of RUSSELL,
LINCOLN COUNTY, WISCONSIN

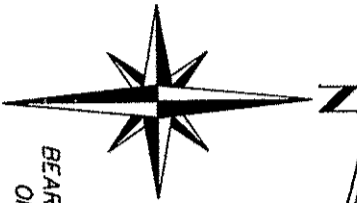

BEARINGS ASSUMED, BASED
ON MAGNETIC NORTH.

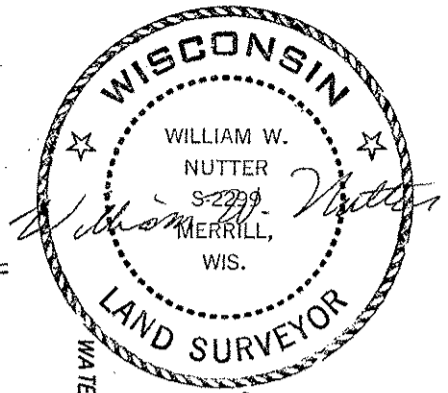
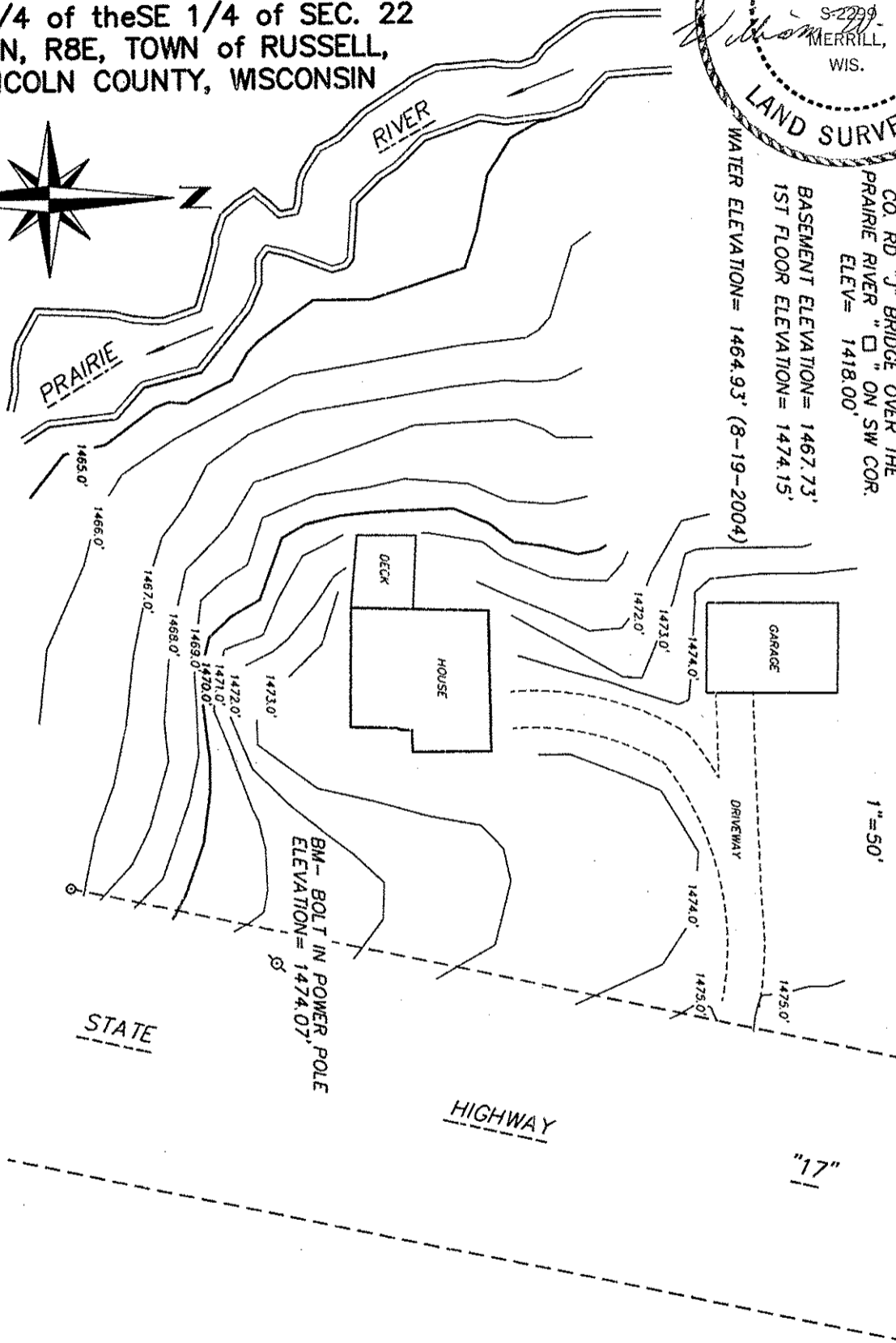

BENCHMARK ELEVATION FROM
CO. RD "J" BRIDGE OVER THE
PRAIRIE RIVER "□" ON SW COR.
ELEV = 1418.00'
BASEMENT ELEVATION = 1467.73'
1ST FLOOR ELEVATION = 1474.15'
WATER ELEVATION = 1464.93' (8-19-2004)

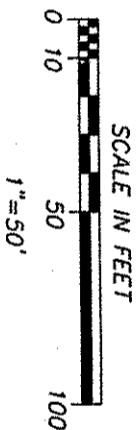

○ FOUND 1-1/4" (od) IRON PIPE
⊗ POWER POLE

I, William W. Nutter, registered land surveyor, hereby certify that I have surveyed and mapped, by order of Jason & Kim Wichman, that part of the SW 1/4 of the SE 1/4 of Section 22, Township 33 North, Range 8 East, Town of Russell, Lincoln County, Wisconsin.

That such map is a correct representation of all elevations of the land surveyed. That I have fully complied with the provisions of Section 236 of the Wisconsin Statutes. That such survey is correct to the best of my knowledge and belief.

Prepared by:
LINCOLN LAND SURVEY
1406 East 7th St.
Merrill, WI 54452

William W. Nutter
William W. Nutter, R.L.S.
S-2299
8-19-2004

S311A