

# CERTIFIED SURVEY MAP NO. \_\_\_\_\_

The  
 W 1/2 of the E 1/2  
 of the  
 SE 1/4 of the SW 1/4  
 Section 15, T34N, R4E  
 Tomahawk Township  
 Lincoln County, Wisconsin

**Interior Angles**

- ① = 93°03'20"
- ② = 86°56'09"
- ③ = 92°41'40"
- ④ = 87°18'51"

Bearings referenced to  
 Genisot and Associates  
 Feb. 3, 1973 Survey map

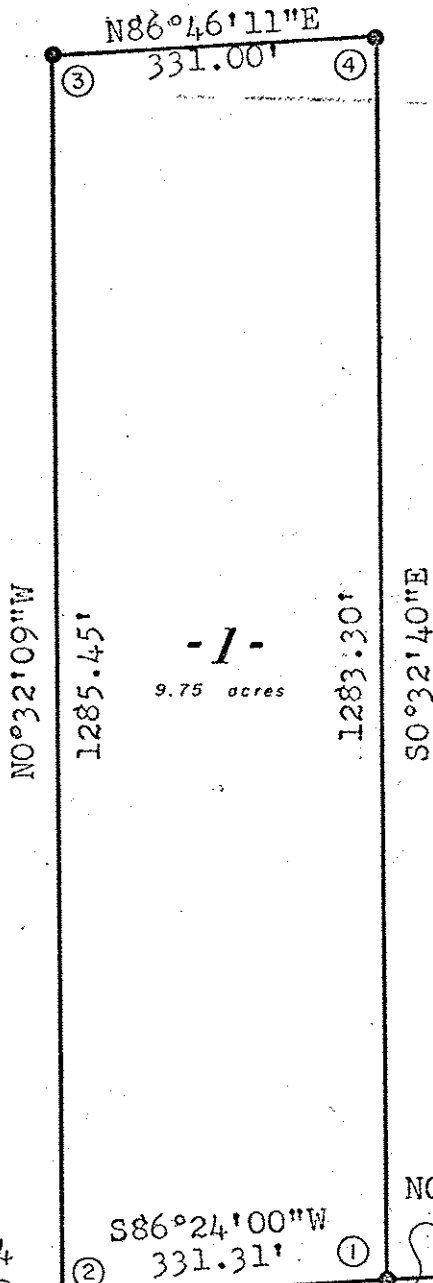

South line of the SW 1/4  
 Section 15, T34N, R4E

SW Cor.  
 Sec. 15

**FOUR MILE RD.**

S 1/4 Co.  
 Sec. 15

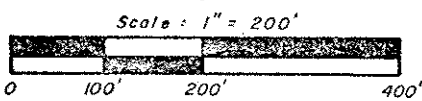

**LEGEND**

- = Granite monument found in place
- = 3/4" x 30" solid round iron rod set, weighing 1.50 lbs. per lineal foot

S310A

*Sheridan D. Schwark*  
 Registered Land Surveyor S-1205  
 Dated at Wausau, Wisconsin



255913

LINCOLN COUNTY, WIS.

Received for Record the 12

day of APRIL A. D. 1978

4:25 o'clock P.M. and Recorded in

Vol. 2 of RECORDS on page 340

*Mason Wickert*  
 REGISTER OF DEEDS

3.00 PD  
 Alan Drum Associates, Inc.  
 Wausau, Wisconsin