

SECTION CORNER
1 1/4" IRON PIPE

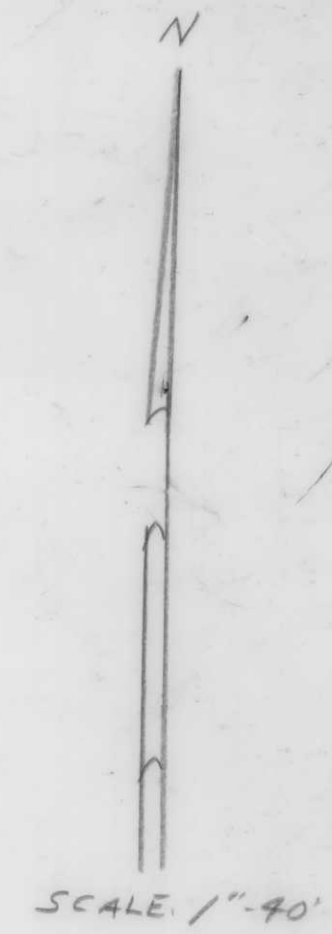
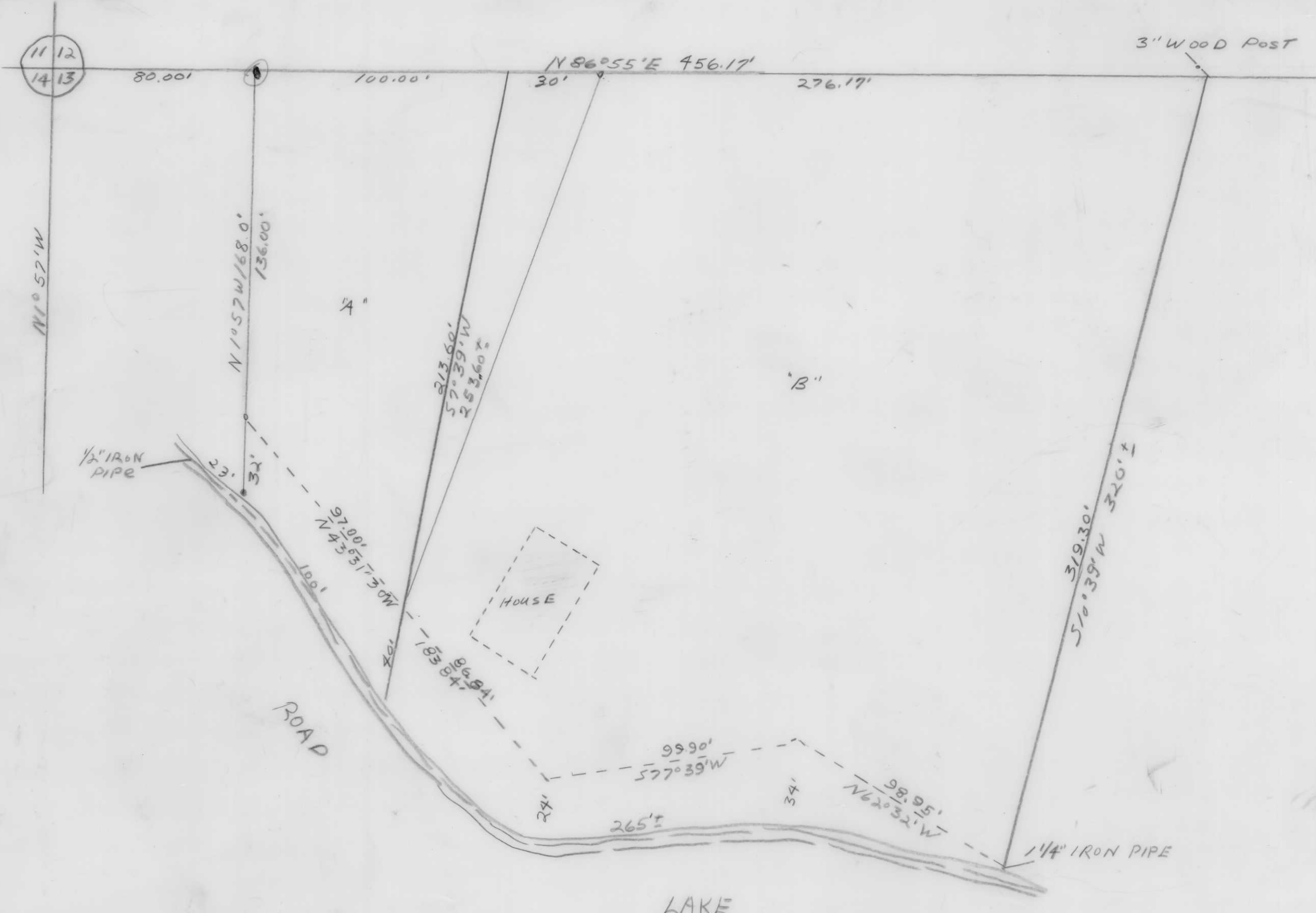

A
S
B
D

SURVEY MAP
 PART OF GOVT. LOT ONE, SECTION 13,
 TWP. 34 N., R. 6 E., TOWN OF
 BRADLEY, LINCOLN COUNTY, WIS.
 SURVEYED BY
 GORDON CARY BUSH, S-778
 FOR
 JOHN & MILDRED SKUDRIS
 OCT 27-1969

o- DENOTES EXISTING MONUMENTS.
 o- 1" X 30" IRON PIPE SET