



ARCHITECTS - ENGINEERS - SURVEYORS

10968 Hwy. 54 East
Wisconsin Rapids, WI. 54494-8709

Wisconsin Rapids (715)424-3131
Stevens Point (715)344-0068
FAX (715)423-8774

A Division of W. L. Lee & Associates, Inc.

SURVEYOR'S CERTIFICATE:

I, MYRON M. FELCKOWSKI, REGISTERED LAND SURVEYOR,
DO HEREBY CERTIFY THAT THIS IS A TRUE & CORRECT COPY
OF A PLAT OF SURVEY AS MADE BY ME ON JUNE, 1995.

BY THE DIRECTION OF IRVIN VOLLERT.

DATED THIS 6th DAY OF JULY, 1995.

Myron M. Felckowski
MYRON M. FELCKOWSKI, RLS-2252
REGISTERED LAND SURVEYOR

Scale 1"=1000'

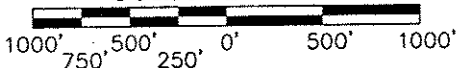

LEGEND:

- ⊙ HARRISON CAST IRON MONUMENT FOUND
- 3/4"x24" ROUND IRON ROD SET-1.502 LB/FT.
- ⊙ 1/4" IRON PIPE FOUND
- ⊙ 1 1/2" IRON PIPE FOUND
- 2" IRON PIPE FOUND

20 - T33N - 4E
SECTION TOWN RANGE
CORNING
(TOWN) (CITY) (VILLAGE)
LINCOLN
COUNTY

INSTRUMENT USED:

- WILD T-2 THEODOLITE _____
- TRANSIT _____
- E.D.M. _____
- STEEL TAPE _____
- TOPCON TOTAL STATION _____

BASIS FOR BEARINGS:

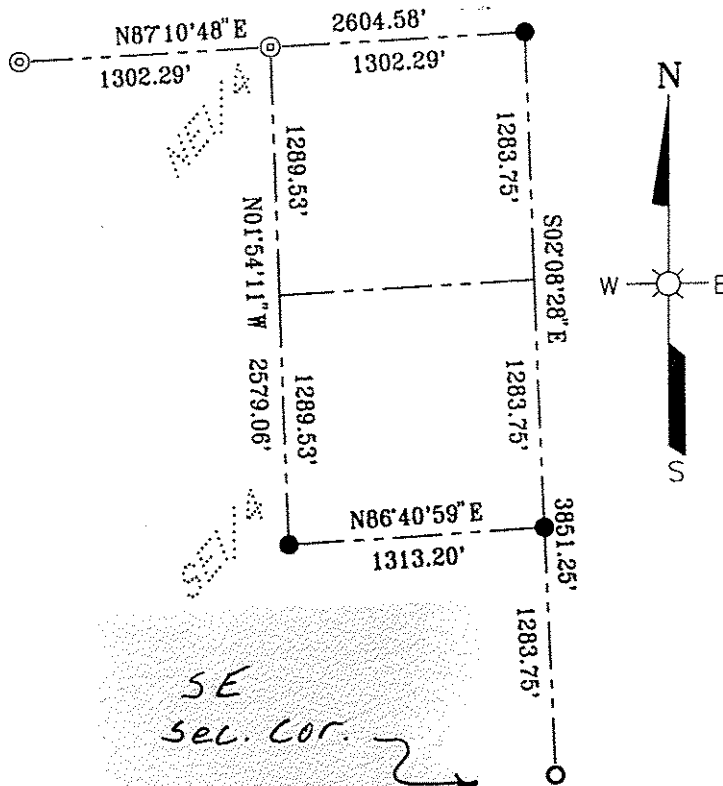
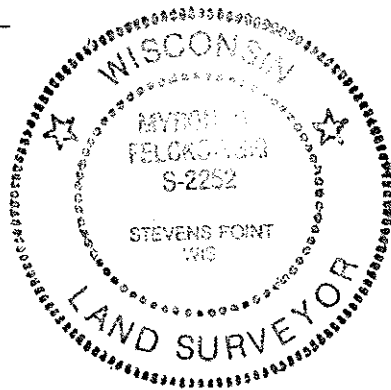

RECEIVED AT LINCOLN COUNTY
COURTHOUSE THIS 10th DAY
OF July 19 95
Shirley Prichard
TAX DESCRIPTION OFFICE

S308B