

SKETCH OF THE OVERLAP WITH CERTIFIED SURVEY MAP NUMBER 1306 RECORDED IN VOLUME 6 ON PAGES 201 AND 202, PART OF THE NORTHWEST $\frac{1}{4}$ OF THE NORTHEAST $\frac{1}{4}$ OF SECTION 25, TOWNSHIP 31 NORTH, RANGE 4 EAST, TOWN OF CORNING, LINCOLN COUNTY, WISCONSIN.

S. T. H. "64"

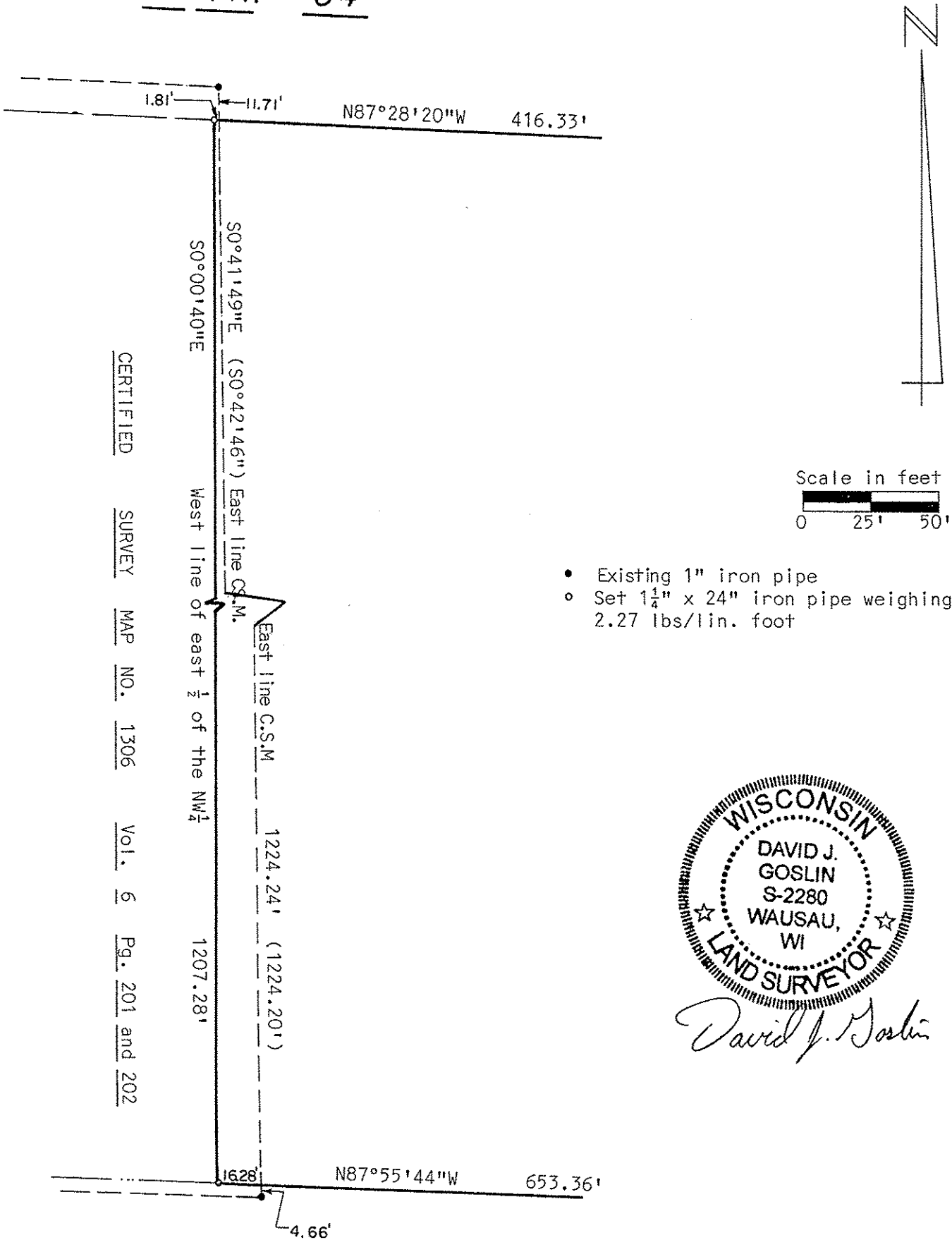

- Existing 1" iron pipe
- Set 1 $\frac{1}{4}$ " x 24" iron pipe weighing 2.27 lbs/lin. foot

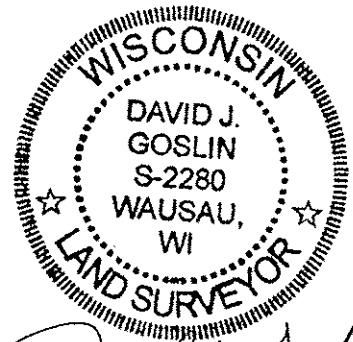

David J. Goslin

S305B