

LINCOLN COUNTY PLAT OF SURVEY

PART OF THE SW $\frac{1}{4}$  OF THE NW $\frac{1}{4}$  OF SECTION 12, TOWNSHIP 31 NORTH, RANGE 4 EAST, TOWN OF CORNING, LINCOLN COUNTY, WISCONSIN.

SURVEYORS CERTIFICATE

I, Edwin R. Abendroth, registered land surveyor, hereby certify that I have surveyed and mapped by the order of Eugene Krueger, that part of the Southwest  $\frac{1}{4}$  of the Northwest  $\frac{1}{4}$  of Section 12, Township 31 North, Range 4 East, Town of Corning, Lincoln County, Wisconsin, lying south of County Trunk Highway "M" described as follows: Beginning at the West  $\frac{1}{4}$  corner of said Section 12; thence NO $^{\circ}$ 00'E, 305.87 feet; thence NO $^{\circ}$ 00'E, 1403.12 feet or less, to the East line of said SW $\frac{1}{4}$ , NW $\frac{1}{4}$ ; thence SO $^{\circ}$ 29'40"E, 207.48 feet; thence N87 $^{\circ}$ 09'37"W, 1396.58 feet, more or less, to the point of beginning.

Edwin R. Abendroth  
Edwin R. Abendroth RLS No. S-798  
December 15, 1993

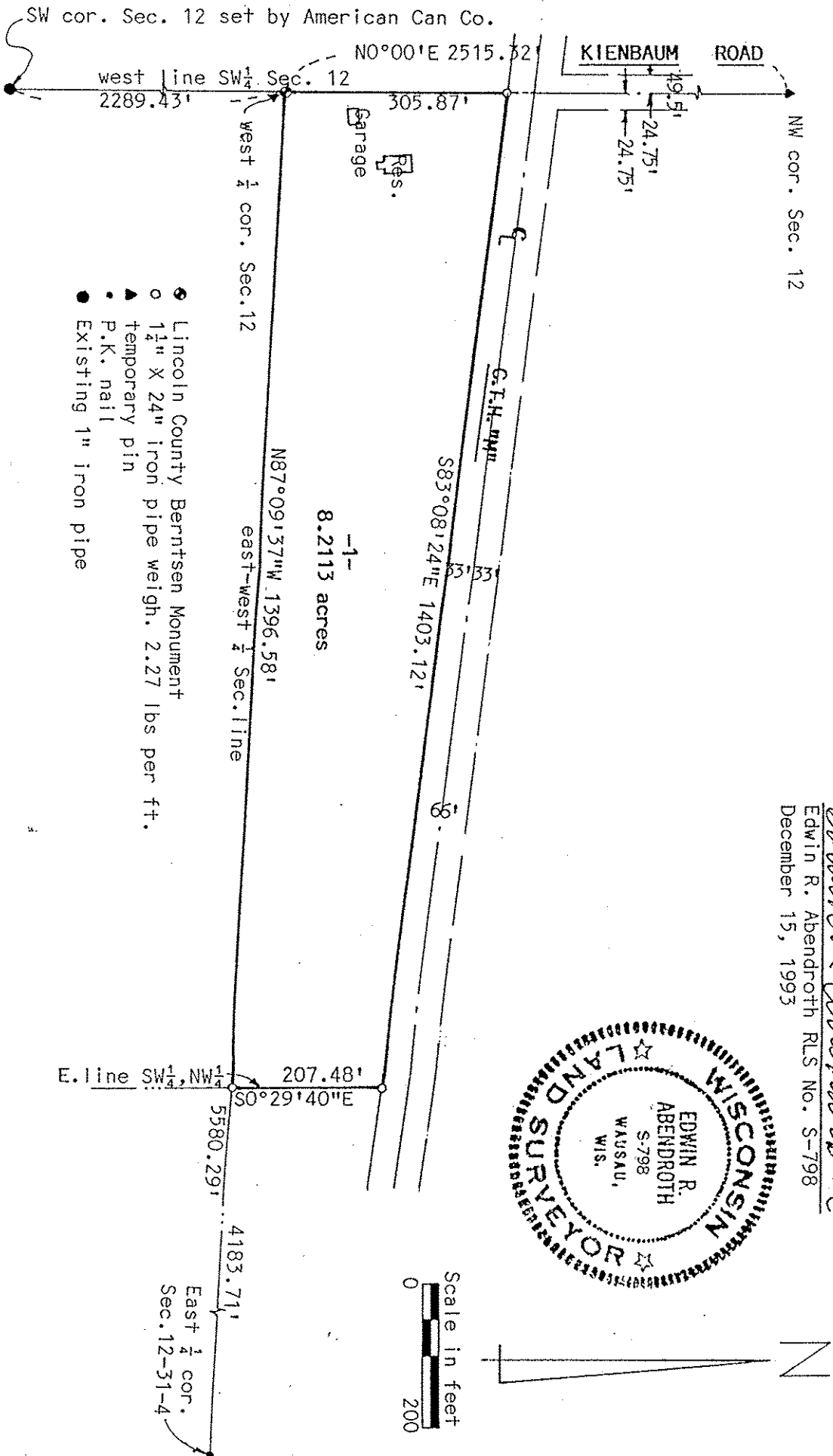
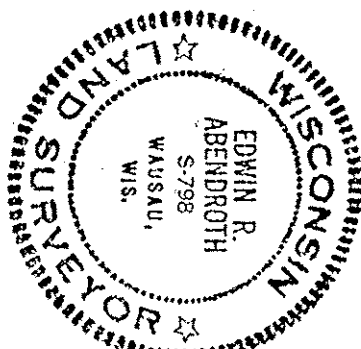

- Lincoln County Berntsen Monument
- 1 $\frac{1}{4}$ " X 24" iron pipe weigh. 2.27 lbs per ft.
- ▲ temporary pin
- P.K. nail
- Existing 1" iron pipe

S305A