

PLAT OF SURVEY

PART OF THE EAST LINE OF THE WEST 1/2 OF THE NORTHWEST 1/4 OF SEC II,  
T31N, R4E, TOWN OF CORNING, LINCOLN COUNTY, WISCONSIN

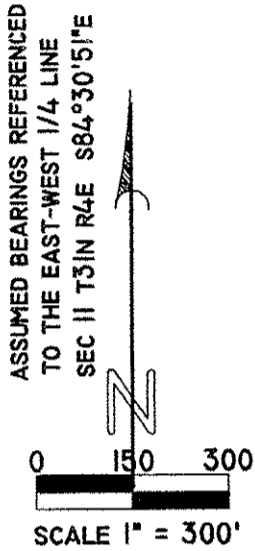

LEGEND

- 1" x 24" IRON PIPE WEIGHING 1.68 LBS/LIN. FT. SET
- EXISTING 7/8" REBAR

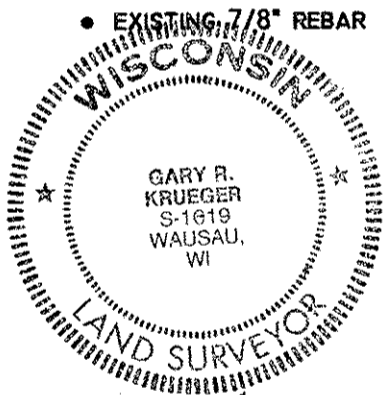

*G. R. Krueger*  
 GARY R. KRUEGER RLS NO. 1619  
 SURVEY COMPLETED 12/20/2001

NOTE:  
 PIPE SET ALONG A CURVE OF COUNTY ROAD "M" AT A DISTANCE OF 50' FROM THE CENTERLINE AND MAY NOT BE ON THE TRUE ARC OF THE CURVE.

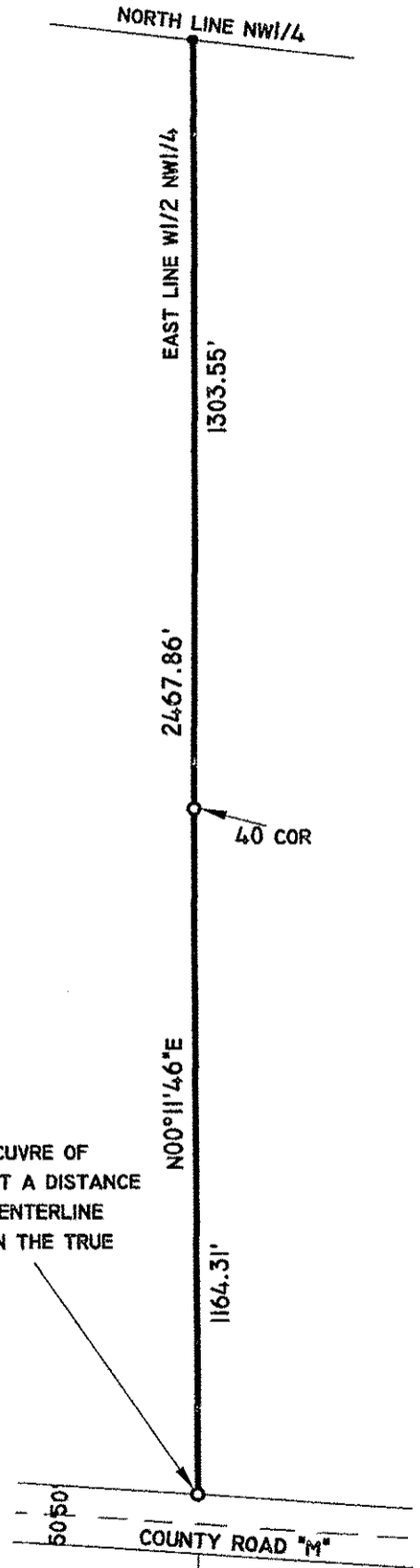

SURVEYOR CERTIFICATE

I, GARY R. KRUEGER, REGISTERED LAND SURVEYOR, DO HEREBY CERTIFY THAT I HAVE SURVEYED AND MAPPED AT THE DIRECTION OF RUSS HARTWIG, PART OF THE EAST LINE OF THE WEST 1/2 OF THE NORTHWEST 1/4, OF SECTION II, TOWNSHIP 31 NORTH, RANGE 4 EAST, TOWN OF CORNING, LINCOLN COUNTY, WISCONSIN, AND SET WOOD LATH AT RANDOM INTERVALS ALONG SAID LINE. THE ABOVE DESCRIBED PARCEL IS SUBJECT TO ANY ROADWAYS AND EASEMENTS OF RECORD. THAT SUCH PLAT IS A CORRECT REPRESENTATION OF ALL EXTERIOR BOUNDARIES OF THE LAND SURVEYED.

PREPARED BY:  
 SURVEYING SPECIALISTS OF  
 CENTRAL WISCONSIN INC.  
 220 SHERMAN STREET  
 WAUSAU, WI 54401  
 715-842-4339

RECEIVED AT LINCOLN COUNTY  
 COURTHOUSE THIS 7<sup>TH</sup> DAY  
 OF January 20 02  
*Tom Decker*  
 LAND INFORMATION OFFICE

S304B