

MAP OF SURVEY

THE WEST LINE OF THE SW1/4 OF THE SE1/4 AND THE NORTH LINE OF THE S1/2 OF THE SE1/4 ALL IN SECTION 10, TOWNSHIP 31 NORTH, RANGE 4 EAST, TOWN OF CORNING, LINCOLN COUNTY, WISCONSIN

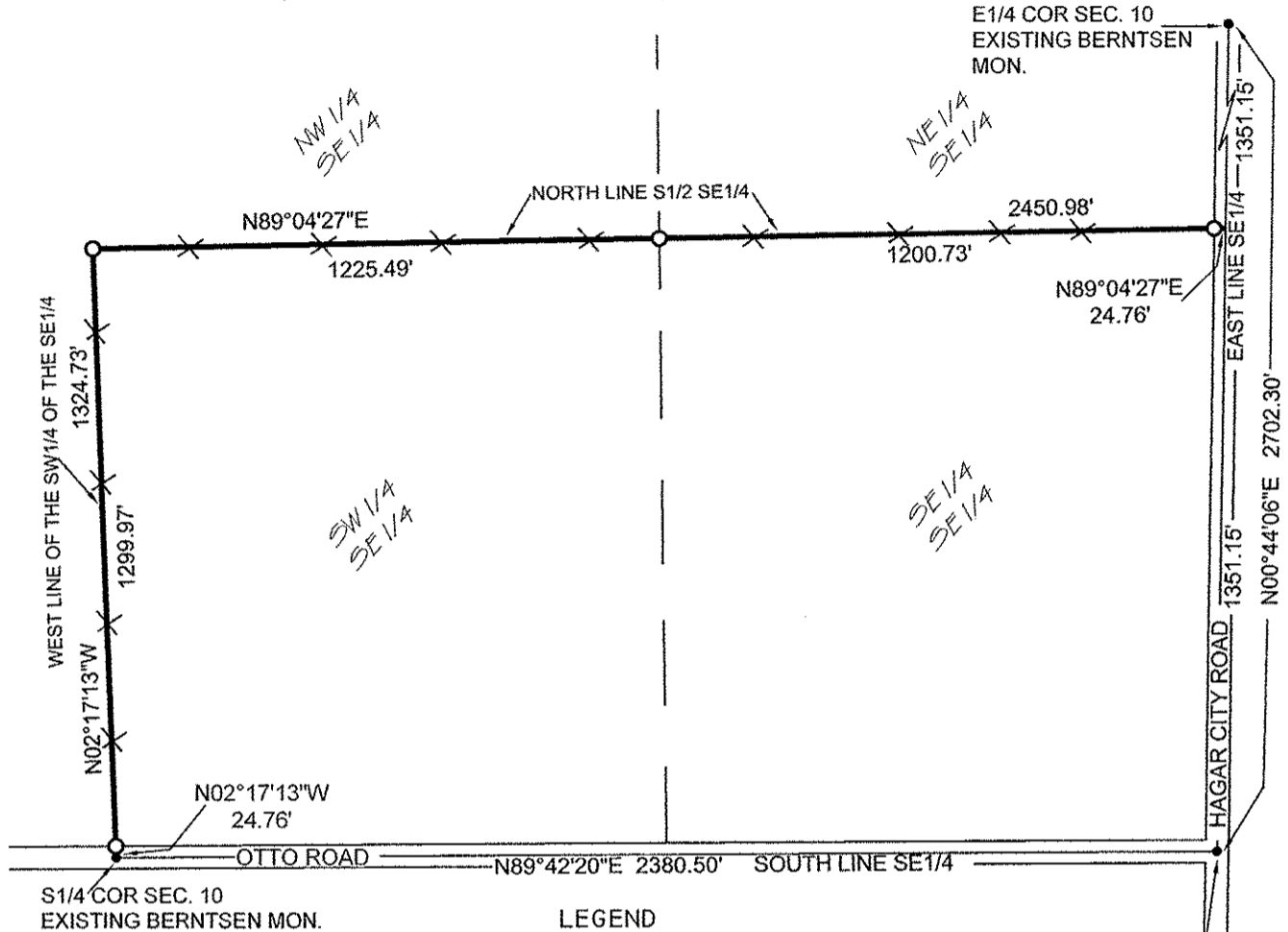

LEGEND

- 1 1/4" O.D. X 18" IRON PIPE WEIGHING 1.68 LBS/LIN. FT. SET
- × WOOD LATH SET

RECEIVED BY LINCOLN COUNTY SURVEYOR THIS 15TH DAY OF December 20 04
Tony Dahl
 COUNTY SURVEYOR

SURVEYOR CERTIFICATE

I, GENE J. WADZINSKI, REGISTERED LAND SURVEYOR, DO HEREBY CERTIFY THAT I HAVE SURVEYED AND MAPPED AT THE DIRECTION OF KEVIN KRUEGER, THE NORTH LINE OF THE SOUTH 1/2 OF THE SOUTHEAST 1/4, AND THE WEST LINE OF THE SOUTHWEST 1/4 OF THE SOUTHEAST 1/4 ALL IN SECTION 10, TOWNSHIP 31 NORTH, RANGE 4 EAST, TOWN OF CORNING, LINCOLN COUNTY, WISCONSIN AND HAVE SET IRON PIPES AND WOOD LATH ON SAID LINES AS SHOWN HEREON.

THAT THE ABOVE DESCRIBED PARCEL IS SUBJECT TO ALL ROADWAYS AND EASEMENTS OF RECORD. THAT SUCH PLAT IS A CORRECT REPRESENTATION OF ALL EXTERIOR BOUNDARIES OF THE LAND SURVEYED.

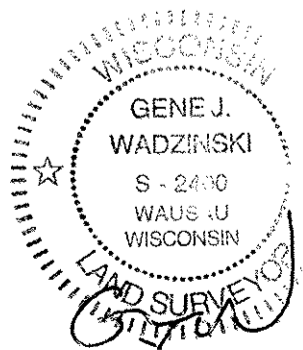
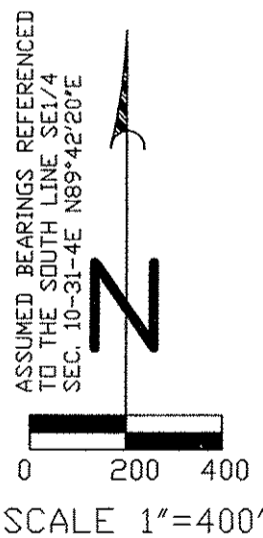

GENE J. WADZINSKI RLS NO. 2400
 SURVEY COMPLETED 12/13/04

PREPARED FOR:

KEVIN KRUEGER
 204 NORTH PARK
 MERRILL, WI 54452
 715-536-1204

PROJECT #KRUEGER KEVIN

SURVEYING SPECIALISTS OF CENTRAL WISCONSIN INC.
 220 SHERMAN ST.
 WAUSAU, WI 54401
 PHONE: 715-845-0090 FAX: 715-842-0534

THIS DRAWING AND ALL INFORMATION CONTAINED THEREIN IS THE PROPERTY OF SURVEYING SPECIALISTS OF CENTRAL WISCONSIN INCORPORATED AND SHALL NOT BE COPIED OR USED EXCEPT FOR THE PURPOSE FOR WHICH IT IS EXPRESSLY FURNISHED.	DATE: 12/10/04
	DRAWN BY: DRO
	SHEET 1 OF 1

S303B