

LINCOLN COUNTY PLAT OF SURVEY

THE

SE 1/4 OF THE NE 1/4 OF SEC. 3, T31N, R4E,
TOWN OF CORNING, LINCOLN COUNTY, WISCONSIN

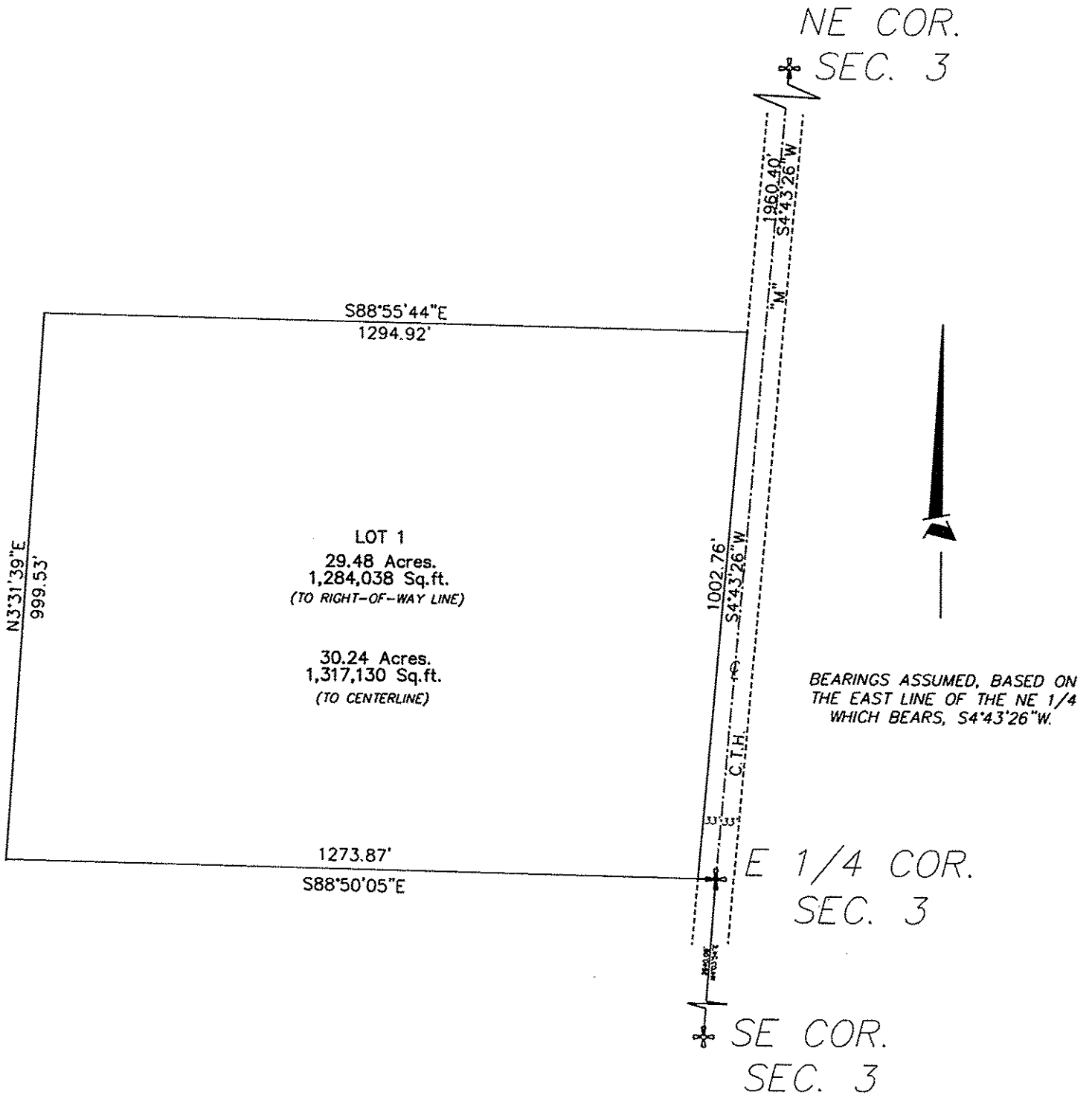

RECEIVED AT LINCOLN COUNTY
COURTHOUSE THIS 14TH DAY
OF November 20 01

Tom Dabbs
LAND INFORMATION OFFICE

From Lincoln Land Survey

S303A