

**LOT 26 OF THE UNRECORDED PLAT OF JEHN'S LOTS
BEING IN PART OF GOVERNMENT LOTS 6 & 7
SECTION 15, TOWN 34 NORTH, RANGE 8 EAST
TOWNSHIP OF HARRISON, LINCOLN COUNTY, WISCONSIN**

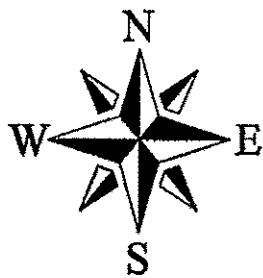

BEARINGS REFERENCED
TO THE EAST-WEST 1/4 LINE OF SECTION 34
SOLAR BEARING N89°41'W
FROM WILLIAM CAMERON MAP, DATED FEB. 1969

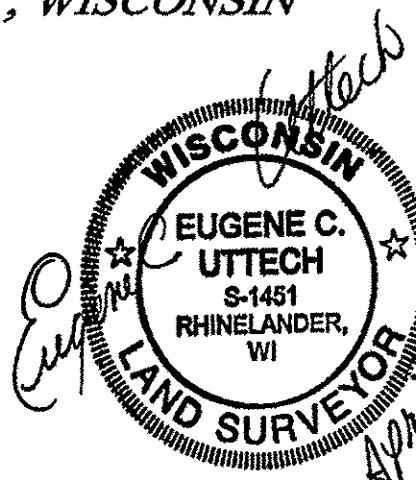

SURVEYORS CERTIFICATE

I, EUGENE C. UTTECH, REGISTERED LAND SURVEYOR IN THE STATE OF WISCONSIN DO HEREBY CERTIFY THAT I HAVE SURVEYED AND MAPPED LOT 26 OF THE UNRECORDED PLAT OF JEHN'S LOTS UNDER THE DIRECTION OF DOUGLAS R. BUCHLER, ROGER A. BUCHLER AND DOUGLAS L. BUCHLER OWNERS; THAT THIS MAP IS A TRUE AND CORRECT REPRESENTATION OF THE EXTERIOR BOUNDARIES OF LAND SURVEYED TO THE BEST OF MY KNOWLEDGE AND BELIEF. THAT I HAVE FULLY COMPLIED WITH THE PROVISIONS OF AE 7 OF THE WISCONSIN ADMINISTRATIVE CODE, AND THE SUBDIVISION REGULATIONS OF LINCOLN COUNTY.

LOT 26 OF THE UNRECORDED PLAT OF JEHN'S LOTS BEING PART OF GOVERNMENT LOTS 6 & 7, SECTION 15, TOWN 34 NORTH, RANGE 8 EAST, TOWNSHIP OF HARRISON, LINCOLN COUNTY, WISCONSIN. MORE PARTICULARLY DESCRIBED AS FOLLOWS: COMMENCING AT THE WEST ONE-QUARTER CORNER SECTION 15 MARKED BY A 6 INCH X 6 INCH GRANITE MONUMENT; THENCE S89°41'00"E, 1330.60' ALONG THE EAST-WEST ONE-QUARTER LINE TO THE CENTER WEST 1/16th CORNER MARKED BY A 3/4" DIAMETER IRON ROD; THENCE LEAVING SAID EAST-WEST ONE-QUARTER LINE N00°21'54"E 352.57' ALONG THE EAST LINE OF GOVERNMENT LOT 6 TO THE POINT OF BEGINNING MARKED BY A 3/4" DIAMETER IRON ROD; NEAR THE SOUTHERLY SHORE OF LONG LAKE; THENCE MEANDERING SAID LAKESHORE N83°01'15"W 99.36' TO A 3/4" DIAMETER IRON ROD; THENCE S17°18'46"W 179.29' TO A 3/4" DIAMETER IRON ROD ON THE NORTHERLY TRAVELED WAY OF A TOWN ROAD; THENCE S84°51'48"E 100.00' ALONG SAID TRAVELED WAY TO A RAILROAD SPIKE; THENCE N17°18'46"E 170.03' TO THE POINT OF BEGINNING.

SAID PARCEL CONTAINS 0.45 ACRES MORE OR LESS INCLUDING ALL LANDS BETWEEN THE MEANDER LINE AND THE SHORE OF LONG LAKE. SUBJECT TO ALL EASEMENTS AND RIGHTS-OF-WAY OF RECORD.

SURVEYORS NOTE

SURVEY OF EXISTING LOT #26 AS RECORDED IN VOLUME 199 OF DEEDS, PAGE 391, AND IN VOLUME 504 OF DEEDS PAGE 417.

THE UNRECORDED PLAT OF JEHN'S LOTS DOES NOT SHOW RIGHT-OF-WAY WIDTHS OF ROAD.

RECEIVED BY LINCOLN COUNTY SURVEYOR THIS 23RD DAY OF September, 20 09
Tom Dylla
COUNTY SURVEYOR

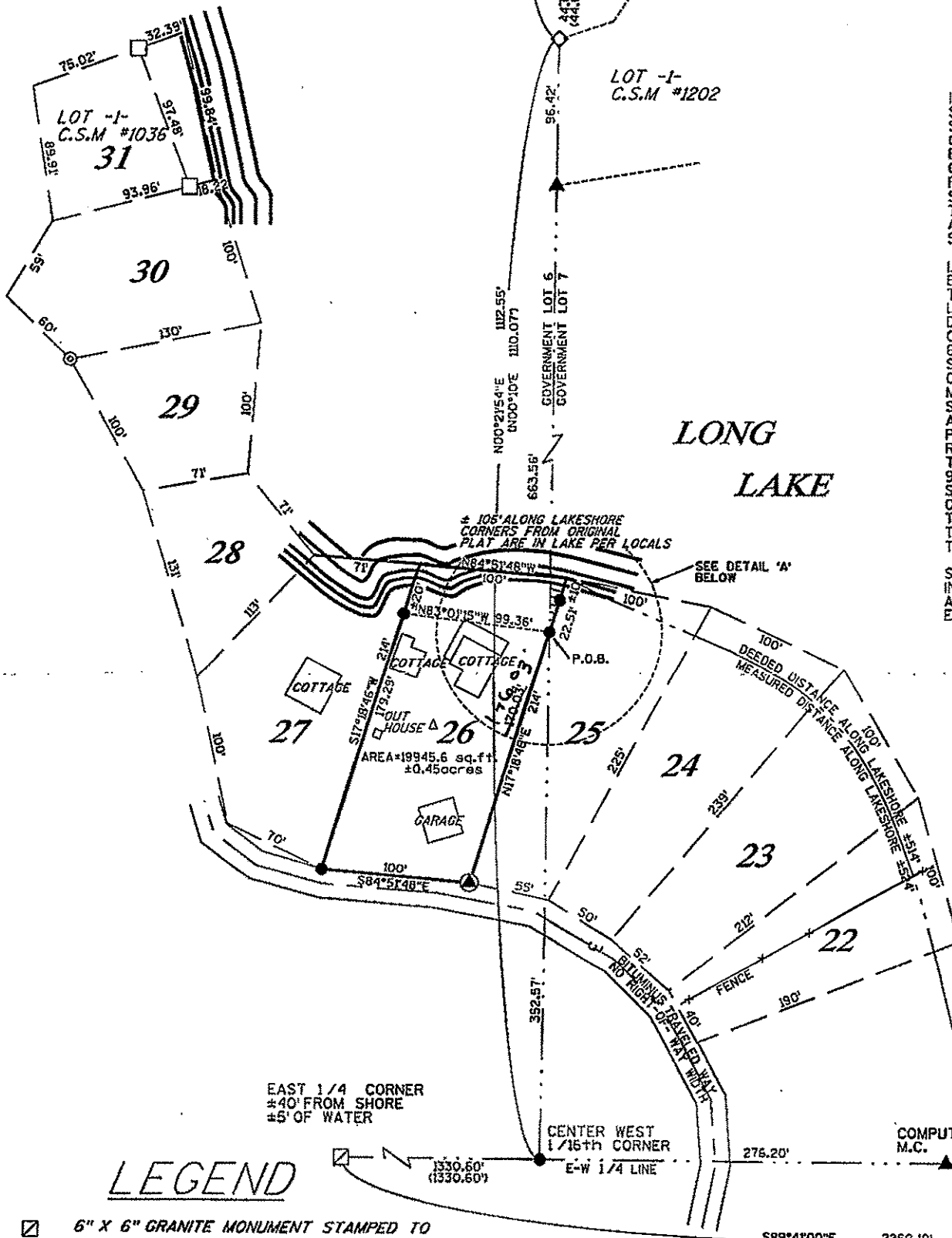

LEGEND

- ☐ 6" X 6" GRANITE MONUMENT STAMPED TO IDENTIFY CORNER, FOUND
- ◇ 2" DIA. IRON PIPE, FOUND
- ◇ 1" DIA. IRON PIPE, FOUND
- 3/4" DIA. X 24" LONG IRON ROD WEIGHING +1.13lbs./ft., SET
- ▲ RAILROAD SPIKE, SET IN EDGE OF BLACKTOP ROAD
- 3/4" SQUARE BAR FOUND
- ⊙ 1/2" DIA. IRON PIPE, FOUND
- ▲ COMPUTED POSITION
- () RECORDED AS
- △ SEPTIC VENT

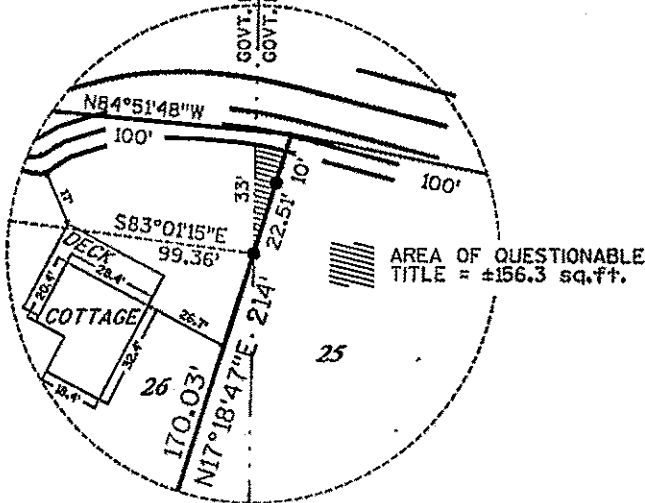
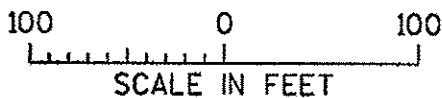

DETAIL 'A'

S301B

LOT 26	
BUCHLER SURVEY	
W.1081 LON BASCO LANE N.	
MSA PROFESSIONAL SURVEYING	
<small>TRANSPORTATION • AGRICULTURAL DEVELOPMENT • ENVIRONMENTAL</small>	
<small>2323 N. Division St., Rhinelander, WI 54501 715.368.0718 • 1-800-846-7334 Fax: 715-368-1118</small>	
DRAWN BY JLD	DATE 04-22-02
CHECKED BY ECU	SCALE 1"=100'
SHEET 1 of 1 FILE NO. 980294	

THIS MAP UPDATED TO SHOW SURVEYORS ERROR. ECU