

R.E.I. 4080 N. 20th AVE WAUSAU, WI 54401 (715)675-9784

LINCOLN CO. PLAT OF SURVEY

Of part of that parcel of land described in Volume 400 on Page 488, recorded at the Lincoln County Register of Deeds, located in the Southwest 1/4 of the Southeast 1/4 of Section 7, Township 33 North, Range 7 East, Town of Birch, Lincoln County, Wisconsin.

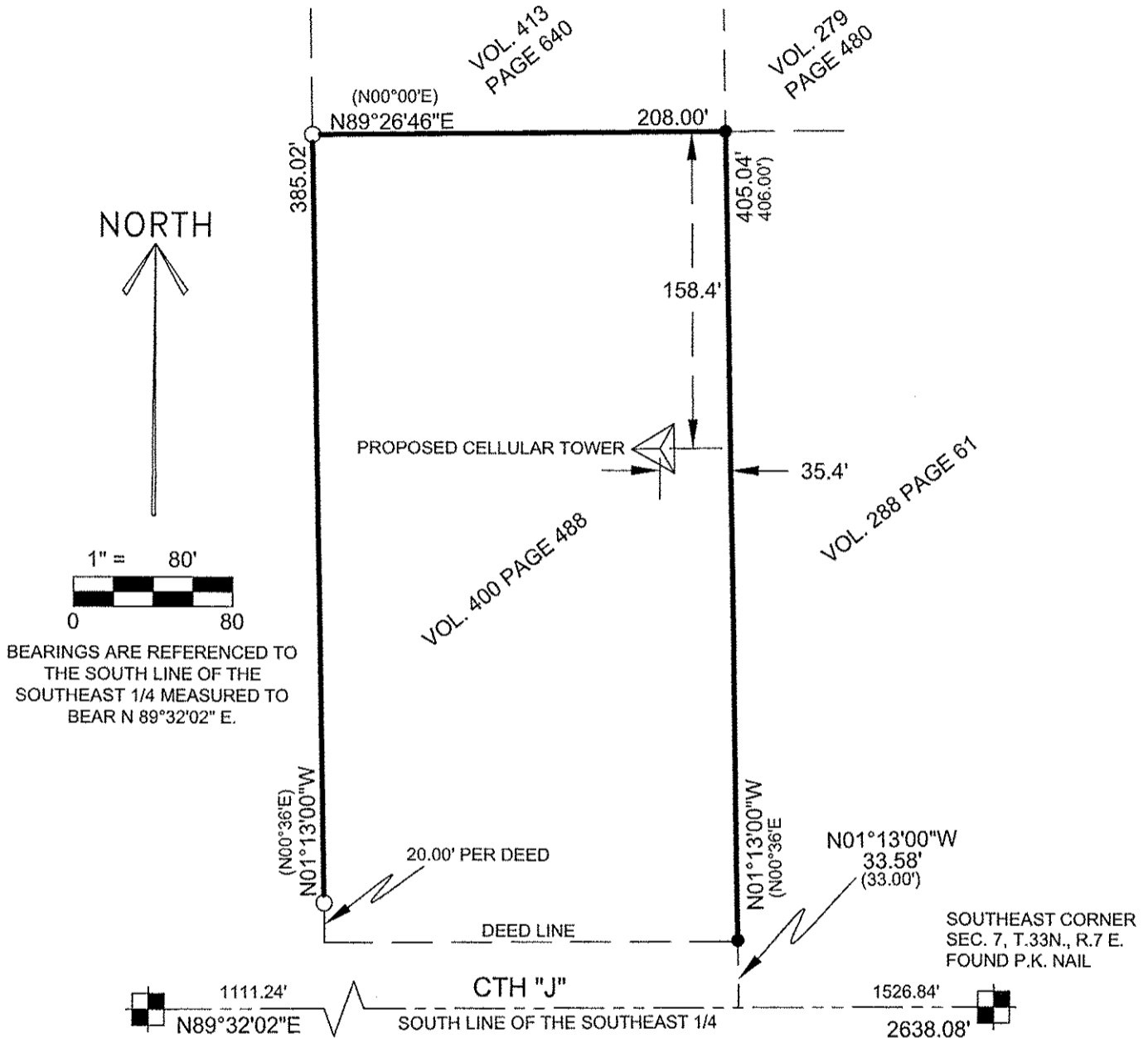

BEARINGS ARE REFERENCED TO THE SOUTH LINE OF THE SOUTHEAST 1/4 MEASURED TO BEAR N 89°32'02" E.

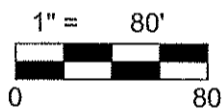

SOUTH 1/4 CORNER SEC. 7, T.33N., R.7 E. FOUND P.K. NAIL

NOTE: THIS SURVEY IS INTENDED ONLY TO SHOW THE EAST, WEST, AND NORTH PROPERTY LINE OF THAT PARCEL OF LAND DESCRIBED IN VOLUME 400 PAGE 488 AND IS NOT INTENDED TO DEPICT THE RIGHT-OF-WAY LINES OF CTH "J".

SURVEYOR'S CERTIFICATE

I, Nathan J. Wincentsen, Wisconsin Registered land Surveyor S-2539, do here by certify to the best of my knowledge and belief, that at the direction of Northway Communications. I have surveyed and mapped the land described hereon. I further certify that said survey and map thereof are correct and accurate representation of the exterior boundaries of said lands and that I fully complied with the provisions of Wisconsin Administrative Code A-17.01 surveying and mapping said lands.

Dated this 16TH day of APRIL 2003

Nathan J. Wincentsen

REI
Nathan J. Wincentsen
WI R.L.S. S-2539

RECEIVED AT LINCOLN COUNTY COURTHOUSE THIS 22ND DAY OF April 20 03

Tom Dallon
LAND INFORMATION OFFICE

LEGEND	
○	- 1" x 24" IRON PIPE WEIGHING 1.13 LBS./LIN. FT. SET
●	- #10 x 30" REBAR WEIGHING 4.303 LBS./LIN. FT. SET
●	- FOUND 1" IRON PIPE
(126')	- RECORDED DIMENSION
126.00'	- MEASURED DIMENSION

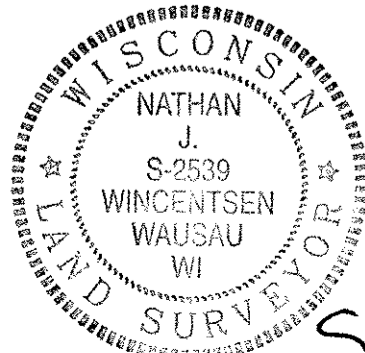

5301A