

PLAT OF SURVEY

Being Lot 4 of Wilderness Shores Subdivision located in Government Lot 5, Section 35, Township 33 North, Range 6 East, Town of Rock Falls, Lincoln County, Wisconsin

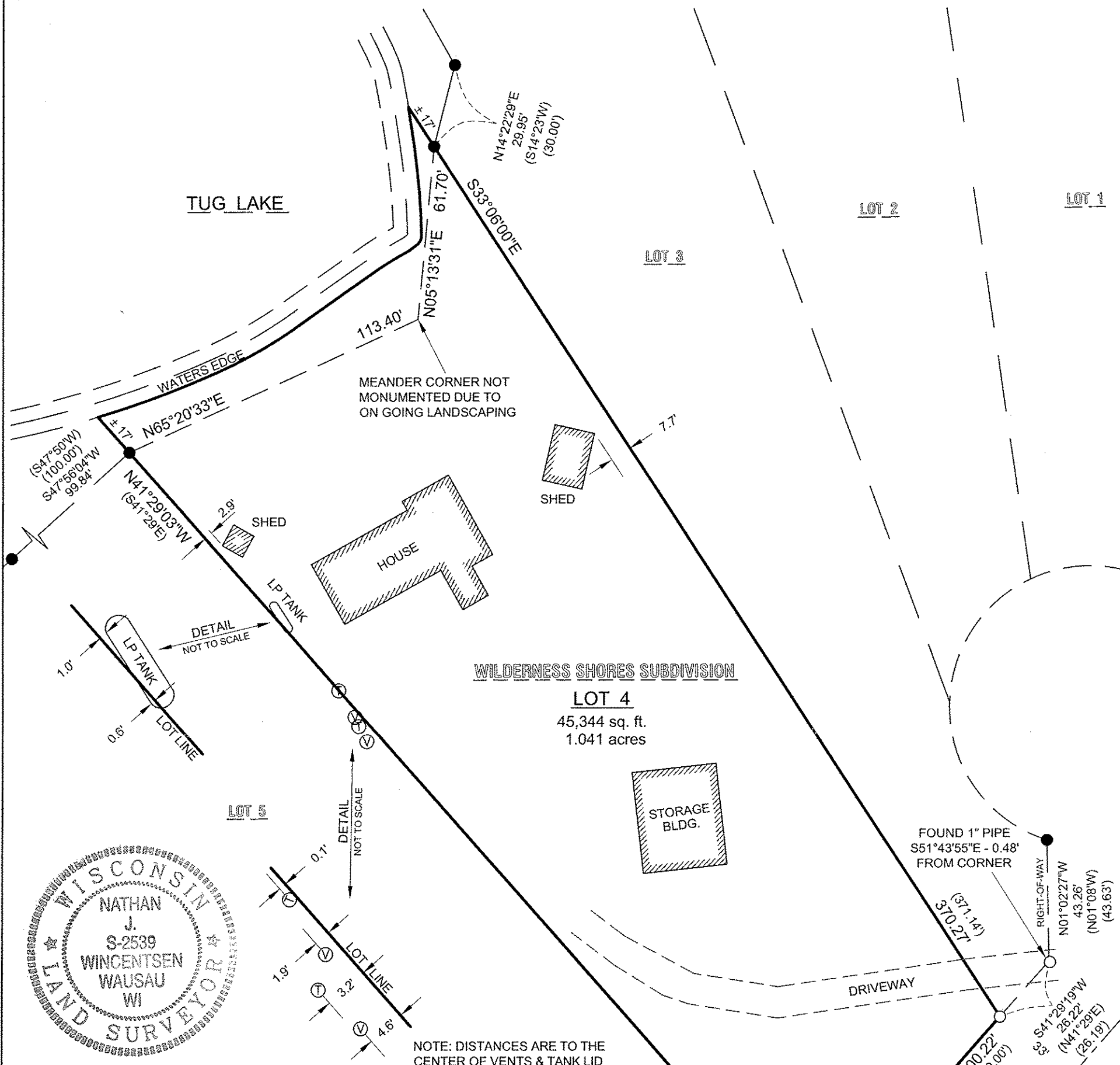

NOTE: DISTANCES ARE TO THE CENTER OF VENTS & TANK LID

LEGAL DESCRIPTION:

Being Lot 4 of Wilderness Shores Subdivision located in Government Lot 5, Section 35, Township 33 North, Range 6 East, Town of Rock Falls, Lincoln County, Wisconsin, more particularly described as follows: Beginning at the Southeast corner of said Lot 4; Thence North 41°29'03" West along the Southwest line of said Lot 4, 369.09 feet to a meander line for Tug Lake; Thence North 65°20'33" East along said meander line, 113.40 feet; Thence North 05°13'31" East along said meander line, 61.70 feet to the Northeast line of said Lot 4; Thence South 33°06'00" East along said Northeast line, 370.27 feet to the Northwest right-of-way line of Wildwood Place; Thence South 41°29'19" West along said right-of-way line, 100.22 feet to the point of beginning.

I, Nathan J. Wincentsen, Registered Land Surveyor S-2539, do hereby certify to the best of my knowledge and belief, that at the direction of Karen Lyddon owner of said lands, I have surveyed and mapped the lands described hereon. I further certify that said survey and map thereof are a correct and provisions of Wisconsin Administrative Code A-E7 in surveying and mapping said lands.

Dated this 14TH day of JULY 2009

Nathan J. Wincentsen

Riverside Land Surveying, LLC
Nathan J. Wincentsen
WI R.L.S. S-2539

BEARINGS ARE REFERENCED TO THE NORTHEAST LINE OF LOT 4 OF WILDERNESS SHORES SUBDIVISION ASSUMED TO BEAR SOUTH 33°06'00" EAST

LEGEND	
○	- FOUND 1" IRON PIPE
●	- FOUND 2" IRON PIPE
⊙	- SEPTIC VENT
⊕	- SEPTIC TANK
()	- RECORDED BEARING / LENGTH

RECEIVED BY LINCOLN COUNTY SURVEYOR THIS 16TH DAY OF JULY 20 09
Tamm O'Neil
COUNTY SURVEYOR

SHEET
1 OF 1

PLAT OF SURVEY
PREPARED FOR
KAREN LYDDON

DESIGNED BY:
SURVEYED BY: NJW / MD
DRAWN BY: MEL
CHECKED BY: NJW
APPROVED BY: NJW
DATE: 7-1-09



6304 KELLY PLACE WESTON, WI 54476
PH 715-241-7500 - FAX 715-355-6894
email - riversidelandsurveying@verizon.net

PROJECT No.
1495

S300B