

NORTH 1/4 SECTION 22

LOCATED IN THE SW 1/4 - NE 1/4, SECTION 22, T35N, R08E, TOWN OF HARRISON, LINCOLN COUNTY, WISCONSIN

BEARINGS REFERENCED TO THE NORTH-SOUTH
1/4 LINE, SECTION 22, T35N, R08E, ASSUMED TO
BEAR N02°53'54"W.

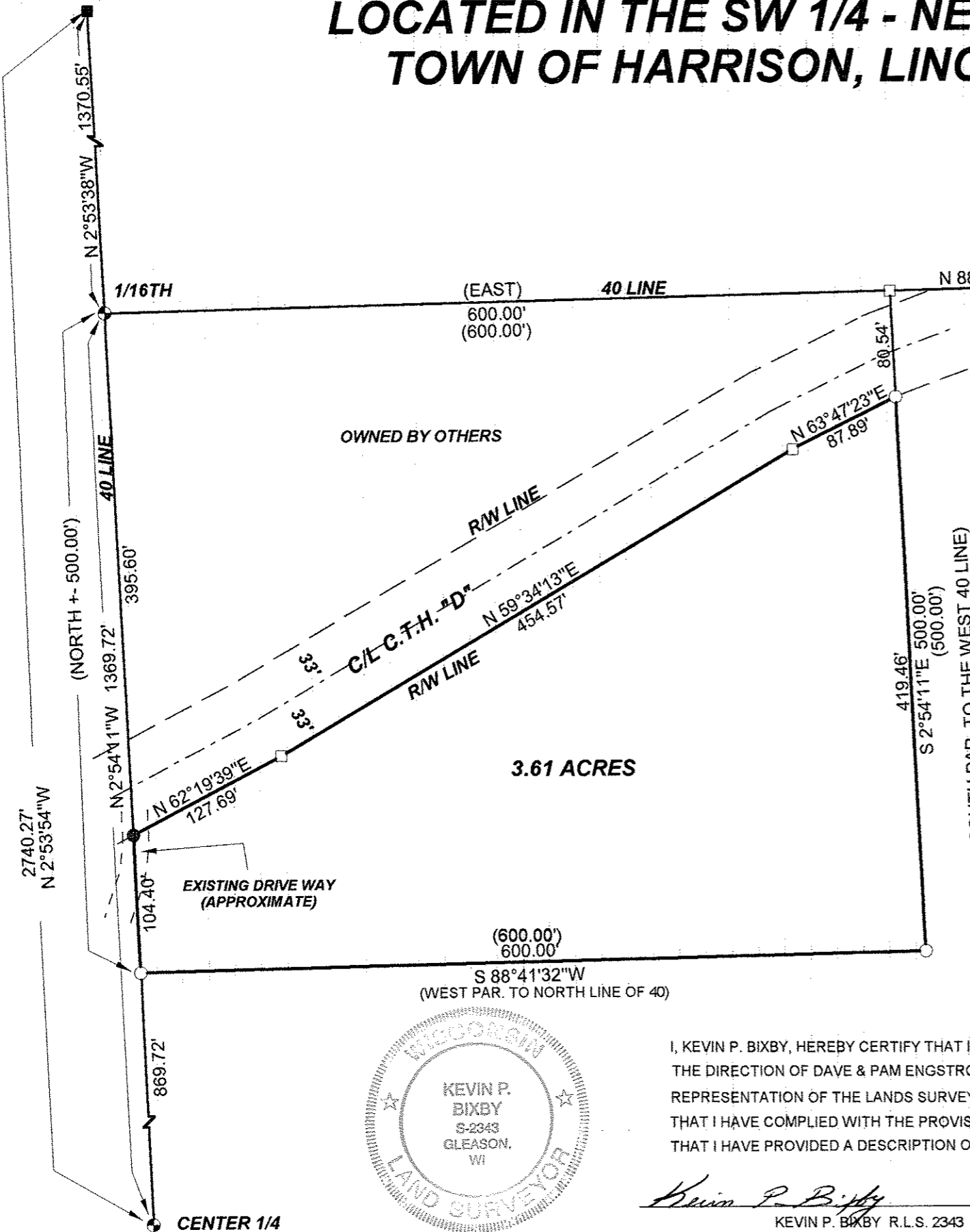
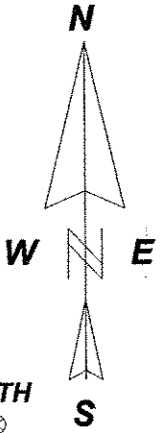

PROPERTY DESCRIPTION

A parcel of land located in The SW 1/4 - NE 1/4, Section 22, T35N, R08E,
Town Of Harrison, Lincoln County, Wisconsin described as follows:

Commencing at the North 1/4 corner of said section 22; thence S02°53'38"E, a distance of 1370.55 feet to an iron pipe; thence S02°54'11"E, a distance of 395.60 feet to an iron pipe on the southerly right-of-way line of County Trunk Highway "D" and point of beginning; thence along said right-of-way line, N62°19'39"E, a distance of 127.69 feet to a point; thence N59°34'13"E, a distance of 454.57 feet to a point; thence N63°47'23"E, a distance of 87.89 feet to an iron pipe; thence leaving said right-of-way line, S02°54'11"E, a distance of 419.46 feet to an iron pipe; thence S88°41'32"W, a distance of 600.00 feet to an iron pipe; thence N02°54'11"W, a distance of 104.40 feet to the point of beginning. Said parcel contains 3.61 acres. Subject to and including easements, restrictions, reservations, and right-of-ways of record or in use.

LEGEND

- ⊕ EXISTING 2" CAPPED IRON PIPE
- EXISTING GRANITE MONUMENT
- SET 1" X 18" IRON PIPE (O.D.)
- SET 1" X 12" IRON PIPE (O.D.)
- CALCULATED POSITION
- ⊗ EXISTING 1" IRON PIPE

RECEIVED BY LINCOLN COUNTY
SURVEYOR THIS 4th DAY
OF August 20 09
Tommy Dalk
COUNTY SURVEYOR



I, KEVIN P. BIXBY, HEREBY CERTIFY THAT I HAVE SURVEYED THE ABOVE LANDS UNDER THE DIRECTION OF DAVE & PAM ENGSTROM AND THAT THE ABOVE MAP IS A TRUE AND CORRECT REPRESENTATION OF THE LANDS SURVEYED TO THE BEST OF MY KNOWLEDGE AND BELIEF THAT I HAVE COMPLIED WITH THE PROVISIONS OF AE 7 OF THE WISCONSIN ADMINISTRATIVE CODE. THAT I HAVE PROVIDED A DESCRIPTION OF THE ABOVE PARCEL ON THIS PLAT OF SURVEY.

Kevin P. Bixby

KEVIN P. BIXBY R.L.S. 2343

06/27/09

DATE

DWG. NO. **BIXBY LAND SURVEYING, INC.**
0468 P.O. BOX 1532, RHINELANDER, WI. 54501
PHONE NUMBER: 715-362-LAND

SURVEY FOR
**DAVID & PAMELA
ENGSTROM**
GLEASON, WI.

SCALE: 1"=100' DATE: 06/27/09 DWN. BY: K.B.

S300A