

# CERTIFICATE OF SURVEY

ALL OF LOT 9, A PART OF LOT 1 AND VACATED ALLEY OF BLOCK 1, RIVERVIEW ADDITION, LOCATED IN GOVERNMENT LOT 9 OF SECTION 10, TOWNSHIP 31 NORTH, RANGE 6 EAST, CITY OF MERRILL, LINCOLN COUNTY, WISCONSIN

## LEGEND

- - 3/4" x 24" ROUND IRON REBAR WEIGHING 1.5 lbs./lineal ft. SET
- ⊗ - MAG NAIL SET IN ASPHALT PAVEMENT
- ⚡ - 3/4" IRON REBAR FOUND
- - MAG NAIL FOUND IN ASPHALT PAVEMENT
- ⊙ - CERTIFIED LAND CORNER LINCOLN COUNTY
- ( ) - RECORDED BEARING AND/OR DISTANCE

BEARINGS ARE REFERENCED TO THE SOUTH LINE OF THE SOUTHWEST 1/4 OF SECTION 10, TOWNSHIP 31 NORTH, RANGE 6 EAST, CITY OF MERRILL, LINCOLN COUNTY, WISCONSIN WHICH IS ASSUMED TO BEAR S87°25'26"E.

RECEIVED BY LINCOLN COUNTY SURVEYOR THIS 25<sup>TH</sup> DAY

June 20 09  
 David M. Schmalz  
 COUNTY SURVEYOR

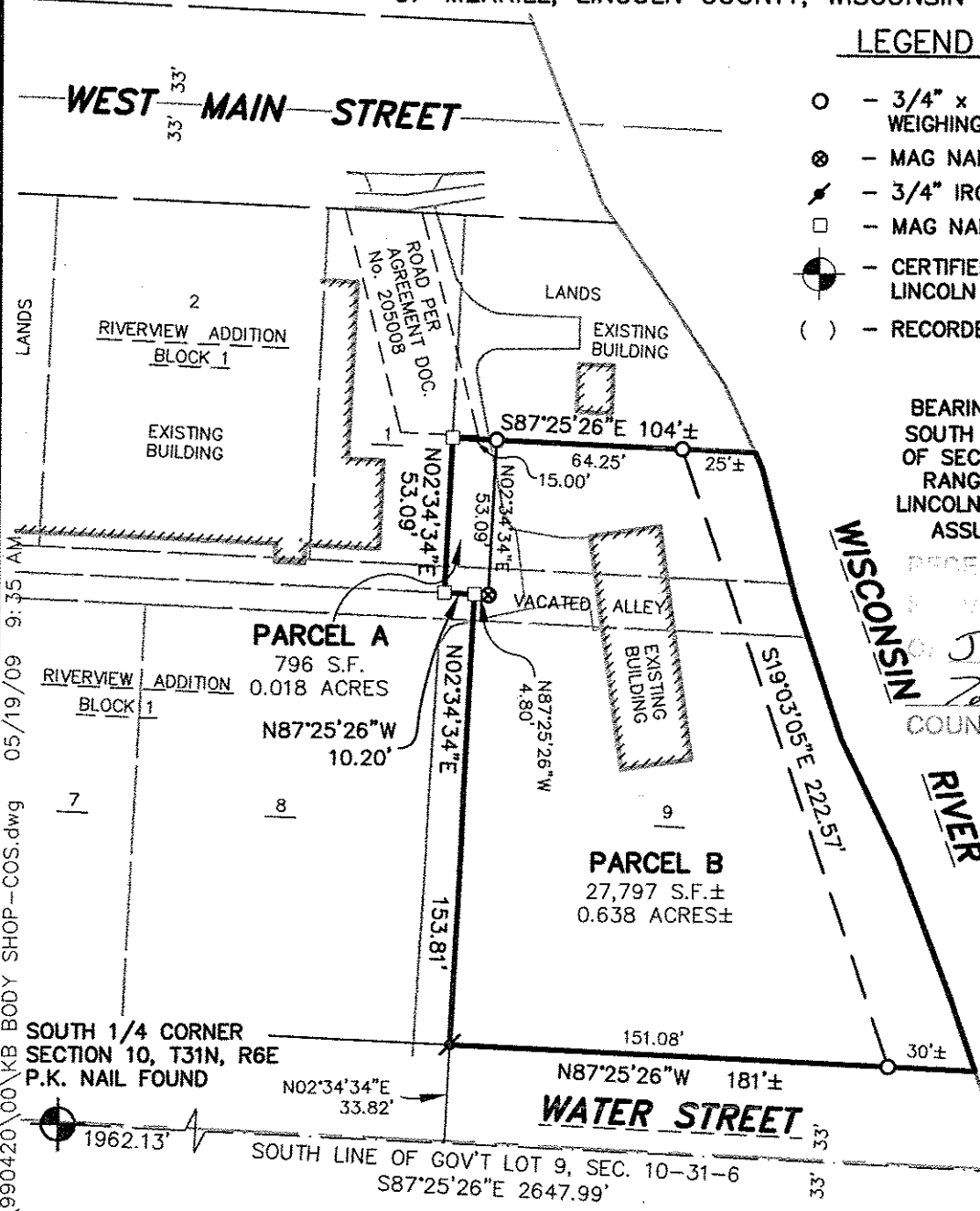

### SURVEYOR'S CERTIFICATE

The property as shown and described on this map was surveyed under my direction and control according to the Wisconsin Administrative Code, Chapter A-E7 of Minimum Standards for Property Surveys, and is a correct representation of said survey, to the best of my knowledge and belief.

05-22-2009 David M. Schmalz  
 date Registered Land Surveyor

SURVEY FOR:  
 -KB BODY SHOP  
 -1211 W. MAIN STREET  
 -MERRILL, WI 54452  
 -PHONE (715) 536-4415

Project No. K0990 990420.00 Date MAY, 2009 Scale 1"=60'

Drawn By CWK Field Book 1122 Page 71

1445 McMAHON DRIVE NEENAH, WI 54956  
 Mailing: P.O. BOX 1025 NEENAH, WI 54957-1025  
 Tel: (920) 751-4200 Fax: (920) 751-4284

**McMAHON**  
 ENGINEERS ARCHITECTS

S298A

File No.  
 CAD