

~PLAT OF SURVEY~
OF CENTER ONE QUARTER CORNER
SECTION 6, TOWN 34 NORTH, RANGE 6 EAST
TOWN OF BRADLEY, LINCOLN COUNTY, WISCONSIN

BEARINGS REFERENCED TO THE
 LINCOLN COUNTY
 COORDINATE SYSTEM

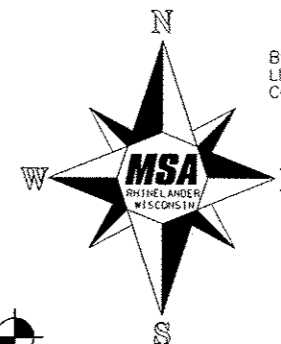

TRANSPORTATION • MUNICIPAL
 DEVELOPMENT • ENVIRONMENTAL
 1835 N. Stevens St., Rhinelanders, WI 54901
 715-382-2344 / 1-800-848-7854 Fax: 715-382-4116
 O. P.A. PROFESSIONAL SERVICES

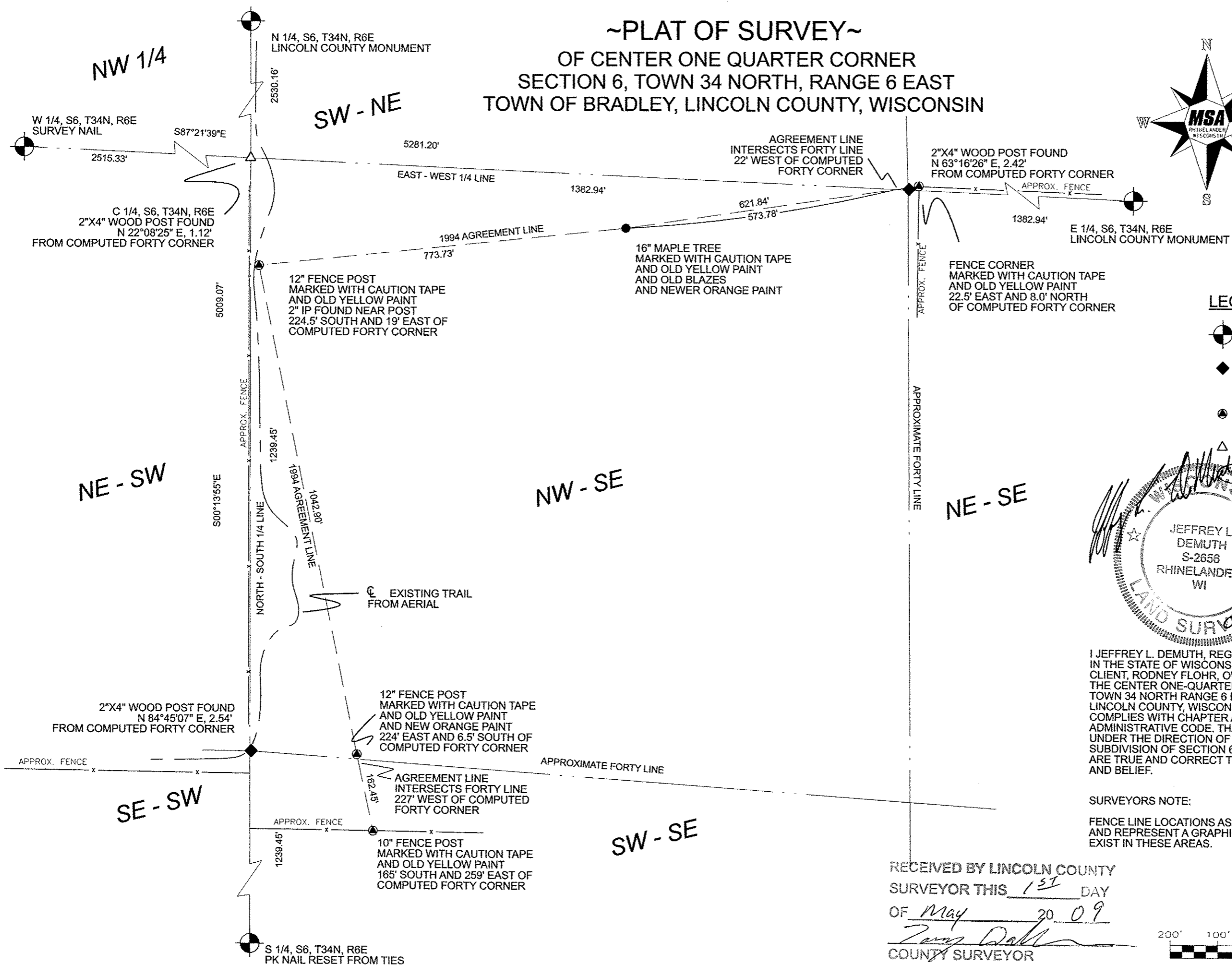

LEGEND

- CORNER OF RECORD FOUND AS NOTED
- 2"x4" WOOD POST, FOUND SET BY OTHERS
- AGREEMENT POINT SET BY CLIENT, FOUND AS NOTED
- COMPUTED POSITION

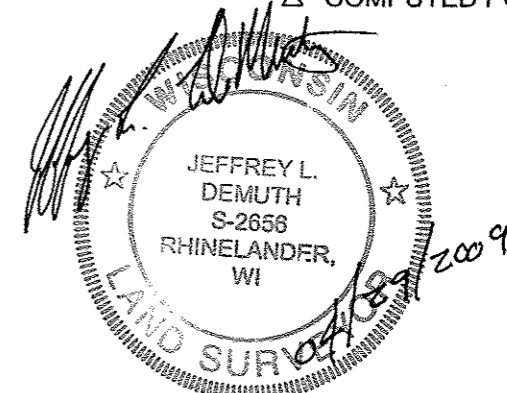

I JEFFREY L. DEMUTH, REGISTERED LAND SURVEYOR IN THE STATE OF WISCONSIN, HEREBY CERTIFY TO MY CLIENT, RODNEY FLOHR, OWNER, THAT I HAVE SURVEYED THE CENTER ONE-QUARTER CORNER OF SECTION 6, TOWN 34 NORTH RANGE 6 EAST, TOWN OF BRADLEY, LINCOLN COUNTY, WISCONSIN. THAT SAID SURVEY COMPLIES WITH CHAPTER A-E 7 OF THE WISCONSIN ADMINISTRATIVE CODE. THAT I HAVE MADE SAID SURVEY UNDER THE DIRECTION OF MR. FLOHR. THAT THE SUBDIVISION OF SECTION 6 AND THE FEATURES SHOWN ARE TRUE AND CORRECT TO THE BEST OF MY KNOWLEDGE AND BELIEF.

SURVEYORS NOTE:
 FENCE LINE LOCATIONS AS SHOWN ARE APPROXIMATE AND REPRESENT A GRAPHIC DEPICTION THAT FENCES EXIST IN THESE AREAS.

RECEIVED BY LINCOLN COUNTY
 SURVEYOR THIS 15TH DAY
 OF May 20 09
Tony Dahl
 COUNTY SURVEYOR

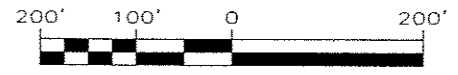

S 297B

PROJECT NO.	11309000
DATE	04/14/2009
SCALE	AS SHOWN
FILE NO.	
SHEET	1 OF 1