

S296B

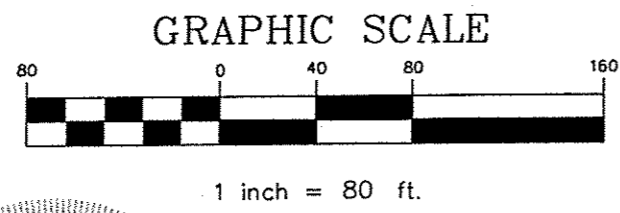
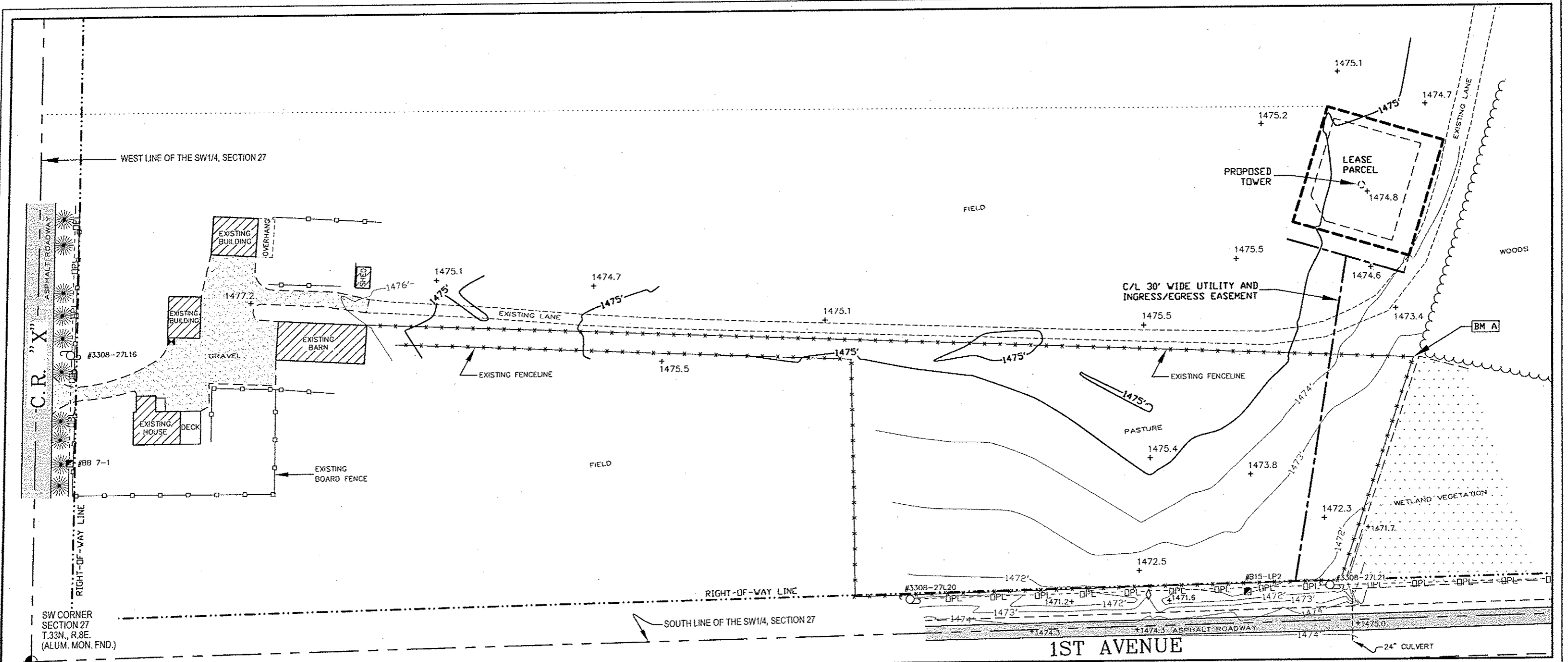

- LEGEND-**
- = 1" X 24" IRON PIPE SET
 - = 1" IRON PIPE FOUND
 - = 8" NAIL SET
 - ⊙ = COUNTY MONUMENT FOUND
 - ◇ = TRAFFIC SIGN
 - ⊠ = ELECTRIC METER
 - ⊞ = TELEPHONE PEDESTAL
 - ⊕ = EXISTING POWER POLE
 - OPL- = OVERHEAD ELECTRIC
 - - - = PROPERTY LINE
 - ☼ = EXISTING TREE

RECEIVED BY LINCOLN COUNTY
 SURVEYOR THIS 11TH DAY
 OF May 20 09
Tony Wall
 COUNTY SURVEYOR

BENCHMARK INFORMATION
 SITE BENCHMARK: (BM A)
 SET 6" NAIL IN EAST FACE OF WOOD FENCE
 CORNER POST; ±0.5' ABOVE GROUND LEVEL
 ELEVATION: 1473.57'

I, Craig A. Keach, hereby certify that none of the property described hereon is within a flood plain or wetlands area as defined by FEMA or Wisconsin DNR.

SURVEYOR'S CERTIFICATE

I, Craig A. Keach, Wisconsin Registered Land Surveyor of Meridian Surveying, LLC., certify that I have surveyed the described property and that the map shown is a true and accurate representation thereof to the best of my knowledge and belief.

Dated this 17th day of MARCH, 2009.

Craig A. Keach
 WISCONSIN REGISTERED LAND SURVEYOR
 Craig A. Keach, S-2333



BEARINGS REFERENCED TO THE WISCONSIN STATE PLANE COORDINATE SYSTEM (NAD83/91) - CENTRAL ZONE



SITE NAME: GLEASON (STAECK) SITE NUMBER: BTAF466-01-09		SITE ADDRESS: N5314 C.R. "X" RUSSELL, WI 54435		SITE SURVEY FOR CELLCOM																	
MERIDIAN SURVEYING, LLC		BEING A PART OF THE SW1/4 OF THE SW1/4, SECTION 27, T.33N., R.8E., TOWN OF RUSSELL, LINCOLN COUNTY, WISCONSIN		<table border="1"> <thead> <tr> <th>NO.</th> <th>DATE</th> <th>DESCRIPTION</th> <th>BY</th> </tr> </thead> <tbody> <tr> <td colspan="2">DRAWN BY: J.D.</td> <td colspan="2">DATE: 01-05-09</td> </tr> <tr> <td colspan="2">CHECKED BY: C.A.K.</td> <td colspan="2">FIELD BOOK: M-14, PG. 13-14</td> </tr> <tr> <td colspan="2">JOB NO.: 5688-B445</td> <td colspan="2">SHEET 2 OF 3</td> </tr> </tbody> </table>		NO.	DATE	DESCRIPTION	BY	DRAWN BY: J.D.		DATE: 01-05-09		CHECKED BY: C.A.K.		FIELD BOOK: M-14, PG. 13-14		JOB NO.: 5688-B445		SHEET 2 OF 3	
NO.	DATE	DESCRIPTION	BY																		
DRAWN BY: J.D.		DATE: 01-05-09																			
CHECKED BY: C.A.K.		FIELD BOOK: M-14, PG. 13-14																			
JOB NO.: 5688-B445		SHEET 2 OF 3																			
N8774 Firelane 1 Menasha, WI 54952		Office: 920-993-0881 Fax: 920-273-6037																			