

PROJECT- GLEASON (STAECK) BTAF466-01-09

SURVEYED FOR:
EDGE CONSULTING ENGINEERS, INC.
624 WATER STREET
PRAIRIE DU SAC, WI 53578

AND

SURVEYED FOR:
CELLCOM, INC.
450 SECURITY BOULEVARD
GREEN BAY, WI 54313

PROPERTY OWNER:
JOHN STAECK
N5314 C.R. "X"
GLEASON, WI 54435

PARCEL NO.: 20-273308-011-000-00-00

ZONED: (RL-4) RURAL LANDS 4

DEED: DOCUMENT NO. 409409

W1/4 CORNER
SECTION 27
T.33N., R.8E.
(MAG NAIL FND.)

PARCEL NO.:
20-273308-010-001-02-00

NW1/4 SW1/4

NE1/4 SW1/4

PROPOSED TOWER BASE

LATITUDE: 45°-18'-31.62"
LONGITUDE: 89°-28'-55.51"
(Per North American Datum of 83/91)
Ground Elevation: 1474.8'
(Per National Geodetic Vertical Datum of 1929)

BEARINGS REFERENCED TO THE
WISCONSIN STATE PLANE COORDINATE
SYSTEM (NAD83/91) - CENTRAL ZONE



S2964

-LEGEND-

- = 1" X 24" IRON PIPE SET
- = 1" IRON PIPE FOUND
- = 8" NAIL SET
- ⊙ = COUNTY MONUMENT FOUND
- ◇ = TRAFFIC SIGN
- ⊠ = ELECTRIC METER
- ⊡ = TELEPHONE PEDESTAL
- ⊕ = EXISTING POWER POLE
- OPL- = OVERHEAD ELECTRIC
- - - = PROPERTY LINE
- ☼ = EXISTING TREE

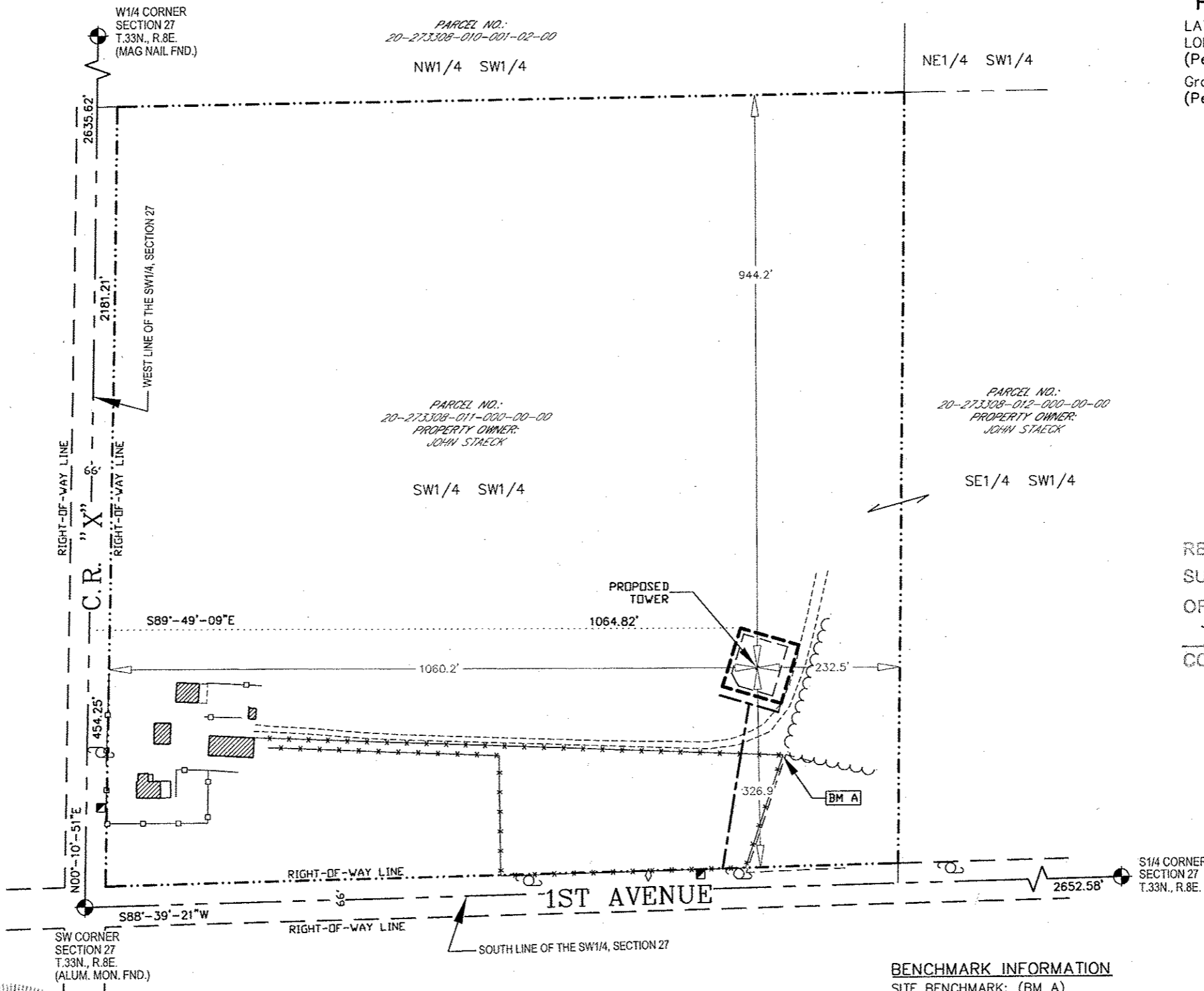

RECEIVED BY LINCOLN COUNTY
SURVEYOR THIS 11TH DAY
OF May 20 09
Tom Dool
COUNTY SURVEYOR

-VICINITY MAP-

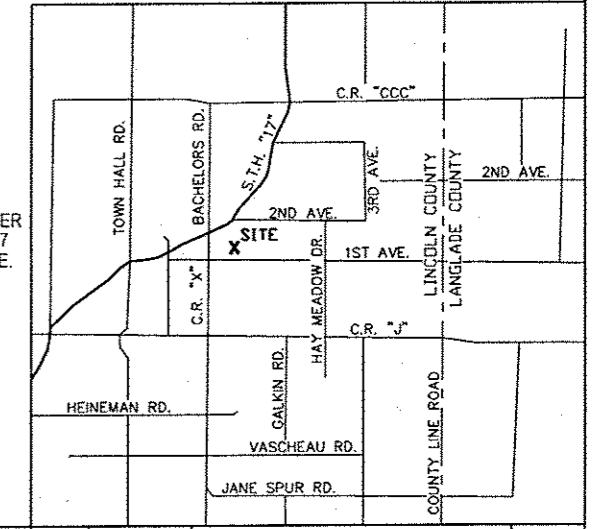

I, Craig A. Keach, hereby certify that none of the property described hereon is within a flood plain or wetlands area as defined by FEMA or Wisconsin DNR.

SURVEYOR'S CERTIFICATE

I, Craig A. Keach, Wisconsin Registered Land Surveyor of Meridian Surveying, LLC., certify that I have surveyed the described property and that the map shown is a true and accurate representation thereof to the best of my knowledge and belief.

Dated this 17th day of MARCH, 2009.

Craig A. Keach
WISCONSIN REGISTERED LAND SURVEYOR
Craig A. Keach, S-2333

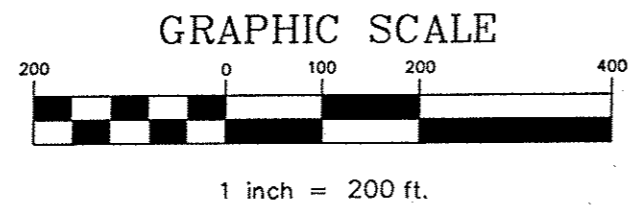
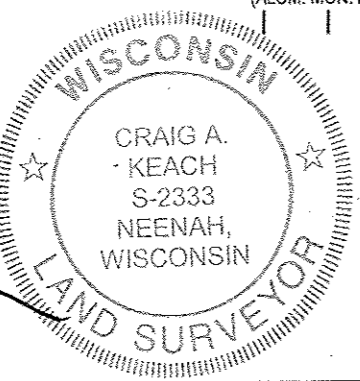

BENCHMARK INFORMATION

SITE BENCHMARK: (BM A)
SET 6" NAIL IN EAST FACE OF WOOD FENCE
CORNER POST; ±0.5' ABOVE GROUND LEVEL
ELEVATION: 1473.57'

SITE NAME: GLEASON (STAECK)		SITE ADDRESS: N5314 C.R. "X" RUSSELL, WI 54435	
SITE NUMBER: BTAF466-01-09			
MERIDIAN SURVEYING, LLC			
N8774 Firelone 1 Menasha, WI 54952	Office: 920-993-0881 Fax: 920-273-6037		

SITE SURVEY
FOR
CELLCOM

BEING A PART OF THE SW1/4 OF THE
SW1/4, SECTION 27, T.33N., R.8E.,
TOWN OF RUSSELL, LINCOLN COUNTY,
WISCONSIN

NO.	DATE	DESCRIPTION	BY
DRAWN BY:	J.D.	DATE:	01-05-09
CHECKED BY:	C.A.K.	FIELD BOOK:	M-14, PG. 13-14
JOB NO.:	5688-B445	SHEET	1 of 3