

DRAWING FILE: J:\DRAFTING\5146 HGM ARCHITECTURE\DWG\SURVEY\5146 PLAT OF SURVEY.DWG LAYOUT: PLAT OF SURVEY PLOTTED BY: JESSER APR 28, 2009 - 10:10AM PLOTTED BY: JESSER

PLAT OF SURVEY

OF PARCEL "A" CONSISTING OF LOTS 1, 10, 11, AND 12, AND THE EAST FORTY-THREE FEET OF LOT 2, AND PARCEL "B" CONSISTING OF LOT 4, EXCEPT THE EAST 22 FEET THEREOF, AND THE EAST ONE-HALF OF LOT 5, ALL IN BLOCK 5, OF THE ORIGINAL PLAT OF JENNY, (NOW CITY OF MERRILL), ALL IN PART OF GOVERNMENT LOT 2, SECTION 12, TOWNSHIP 31 NORTH, RANGE 6 EAST, CITY OF MERRILL, LINCOLN COUNTY, WISCONSIN.

LEGEND

- - 1" I.D. X 18" IRON PIPE SET WEIGHING 1.13 LBS/LIN FT
- △ - PK NAIL SET IN BIT
- X - CHISLED "X" SET IN CONCRETE
- - 1" O.D. IRON PIPE FOUND

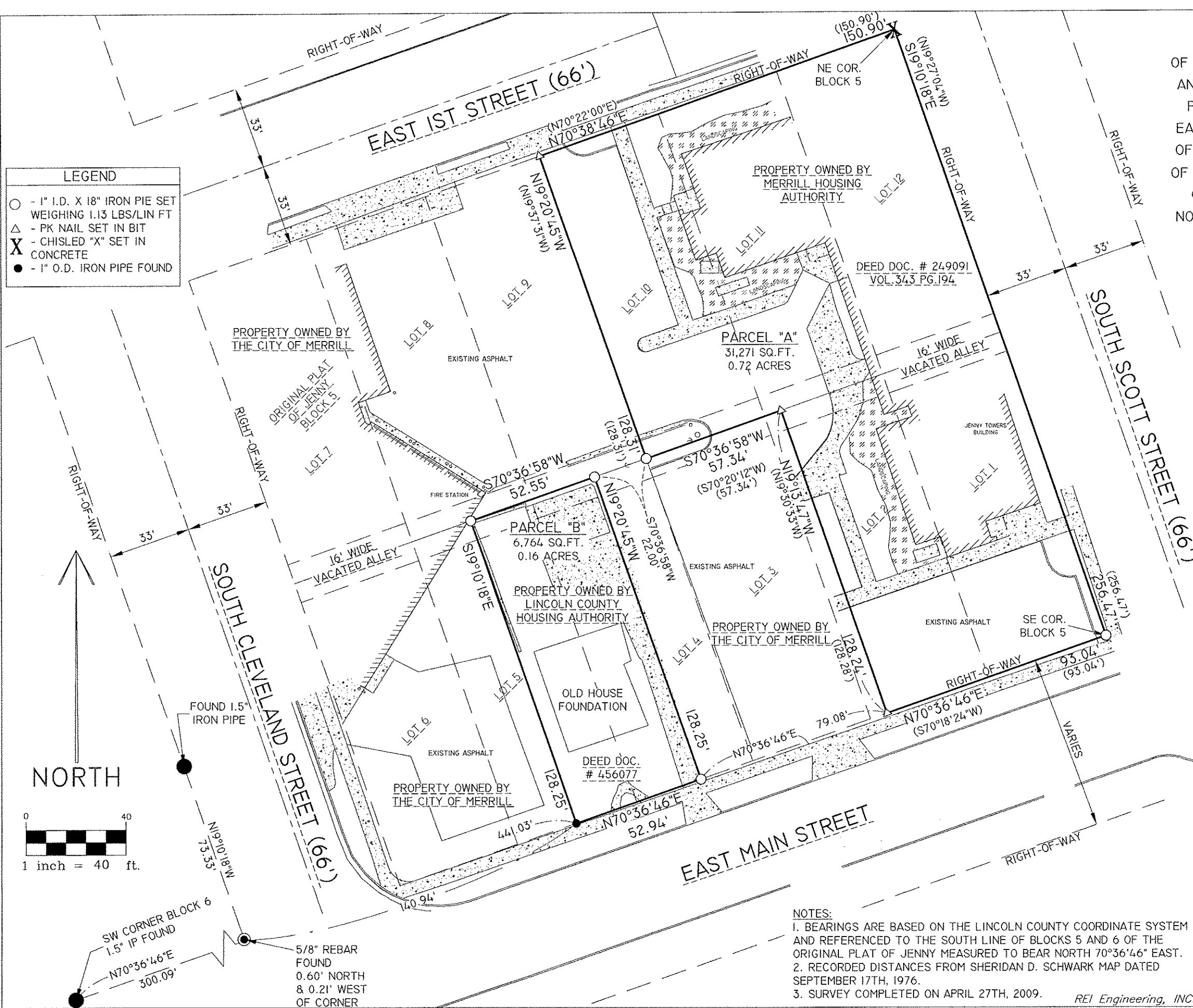

SURVEYOR'S CERTIFICATE: I, JOSHUA W. PRENTICE, WISCONSIN REGISTERED LAND SURVEYOR S-2852, DO HEREBY CERTIFY THAT AT THE DIRECTION OF THE HGM ARCHITECTURE INC., AGENT OF THE PARCEL OF LAND DESCRIBED HEREON, I HAVE SURVEYED AND MAPPED SAID PARCEL IN FULL COMPLIANCE WITH WISCONSIN ADMINISTRATIVE CODE A-E7 AND THAT SAID MAP IS A CORRECT AND ACCURATE REPRESENTATION THEREOF.

DATED THIS 28TH DAY OF APRIL 2009

REI
 JOSHUA W. PRENTICE
 WI R.L.S. S-2852

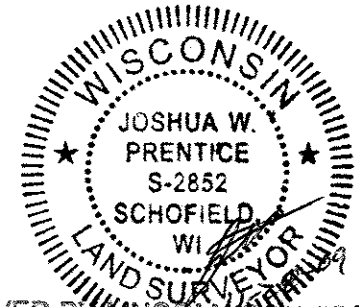

RECEIVED BY _____ COUNTY SURVEYOR THIS 30TH DAY OF April 2009
Tom Dalk
 COUNTY SURVEYOR

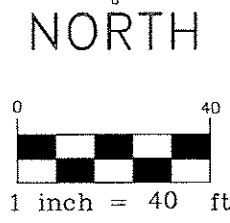

NOTES:
 1. BEARINGS ARE BASED ON THE LINCOLN COUNTY COORDINATE SYSTEM AND REFERENCED TO THE SOUTH LINE OF BLOCKS 5 AND 6 OF THE ORIGINAL PLAT OF JENNY MEASURED TO BEAR NORTH 70°36'46" EAST.
 2. RECORDED DISTANCES FROM SHERIDAN D. SCHWARK MAP DATED SEPTEMBER 17TH, 1976.
 3. SURVEY COMPLETED ON APRIL 27TH, 2009.

REI Engineering, INC.

REI CIVIL & ENVIRONMENTAL ENGINEERING, SURVEYING	HGM ARCHITECTURE INC. 711 EAST FIRST STREET MERRILL, WI 54452	
	PLAT OF SURVEY	
PROJECT No. 5146	DRAWN BY: JLR	DATE: 4-27-09

S295