

# PLAT OF SURVEY

OF  
 THE NORTHEAST QUARTER OF THE NORTHWEST QUARTER, SOUTHEAST QUARTER OF THE NORTHWEST QUARTER,  
 NORTHWEST QUARTER OF THE NORTHEAST QUARTER, NORTHEAST QUARTER OF THE NORTHEAST QUARTER,  
 NORTHEAST QUARTER OF THE SOUTHWEST QUARTER, NORTHWEST QUARTER OF THE SOUTHEAST QUARTER  
 AND THE SOUTHEAST QUARTER OF THE SOUTHEAST QUARTER OF SECTION 15,  
 TOWNSHIP 33 NORTH, RANGE 4 EAST, TOWN OF CORNING, LINCOLN COUNTY, WISCONSIN

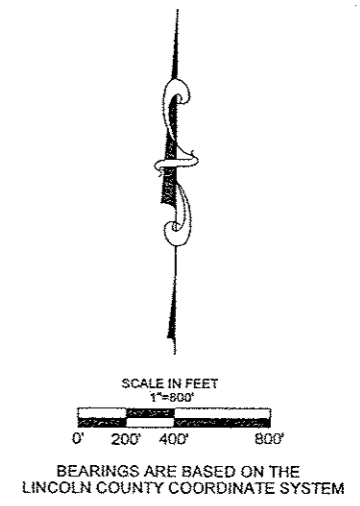
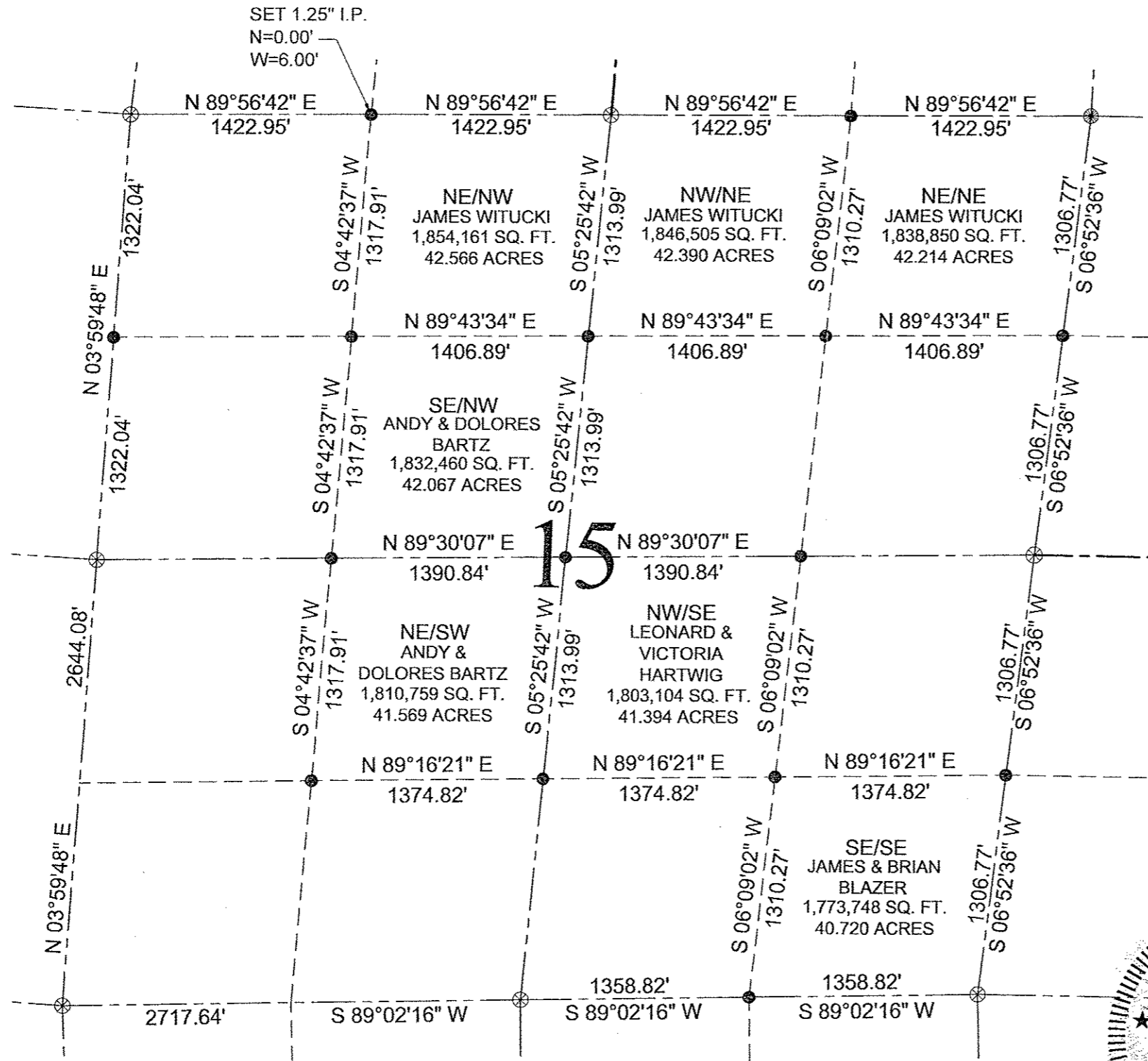

**LEGEND**

	SECTION LINE
	SIXTEENTH LINE
	QUARTER LINE
	SET 1.25" O.D. X 16" IRON PIPE 1.68 LBS./LIN. FT.
	FOUND AXLE
	FOUND LINCOLN COUNTY BERNSTEIN MONUMENT

STATE OF WISCONSIN  
 COUNTY OF MARATHON

I, RONALD K. JACOBSON, DO HEREBY CERTIFY THAT I AM A REGISTERED LAND SURVEYOR, LICENSED IN THE STATE OF WISCONSIN; THAT THE SURVEY OF THIS PLAT WAS MADE UNDER MY DIRECTION; THAT THE SURVEY IS TRUE AND COMPLETE AS SHOWN TO THE BEST OF MY KNOWLEDGE AND BELIEF; AND THAT ALL MONUMENTS AND MARKS ARE OF THE CHARACTER AND OCCUPY THE POSITION SHOWN THEREON.

DATE APRIL 16, 2009 *[Signature]*

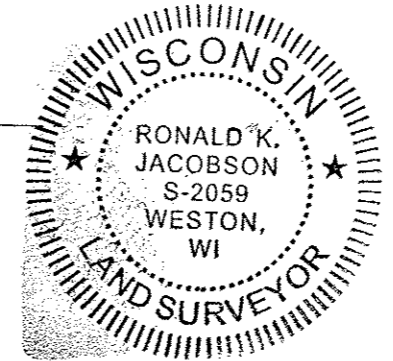

RECEIVED BY LINCOLN COUNTY SURVEYOR THIS 29<sup>TH</sup> DAY OF April 20 09  
*[Signature]*  
 COUNTY SURVEYOR

**CWE, Inc.**  
 5707 SCHOFIELD AVE.  
 WESTON, WISCONSIN 54476  
 PHONE: (715) 359-9400  
 FAX: (715) 355-4199  
 general@cwengineers.com  
 www.cwengineers.com

PROJECT:  
 PLAT OF SURVEY  
 SECTION 15  
 TOWN OF CORNING  
 LINCOLN COUNTY, WISCONSIN

REVISIONS:  
 S294A

REVISED: 04/16/09  
 PER COUNTY SURVEYOR

REVISED: 11/26/08  
 CORRECTED RANGE NUMBER

CWEA Project No.:  
 36620600

DRAWN BY:  
 T.G.R.

CHECKED BY:  
 RJ

APPROVED BY:  
 RJ

DATE:  
 11/17/2008

SHEET:  
 1 OF 1