

MAP OF SURVEY

THE NORTH AND EAST LINES OF THE SE1/4 OF THE SE1/4 OF SEC. 35, T32N, R4E AND THE NORTH LINES OF THE SW1/4 OF THE SW1/4 AND THE SE1/4 OF THE SW1/4 OF SEC. 36, T32N, R4E AND THE WEST LINE OF THE NW1/4 OF THE NW1/4 OF SEC. 1, T31N, R4E, TOWN OF CORNING, LINCOLN COUNTY, WISCONSIN

RECEIVED BY LINCOLN COUNTY SURVEYOR THIS 26TH DAY OF February 2009
Paul Baughman
 COUNTY SURVEYOR

NE1/4, NE1/4
 SEC. 2, T31N, R4E
 UNPLATTED LANDS OWNED BY OTHERS

SE1/4, SE1/4
 SEC. 35, T32N, R4E
 UNPLATTED LANDS OWNED BY PAUL BAUGHMAN

NW1/4, NW1/4
 SEC. 1, T31N, R4E
 UNPLATTED LANDS OWNED BY PAUL BAUGHMAN

SW1/4, SW1/4
 SEC. 36, T32N, R4E
 UNPLATTED LANDS OWNED BY PAUL BAUGHMAN

UNPLATTED LANDS OWNED BY PAUL BAUGHMAN

WEST LINE NW1/4, NW1/4 S01°29'06"W 1281.02'
 (S01°35'10"W, 1283.55' REC.)
 EAST LINE SE1/4, SE1/4 (S01°51'28"W, 1393.36' REC.)
 S01°54'24"W 1393.57'

S88°31'16"E 1343.43'
 (1343.09' REC.)
 NORTH LINE SE1/4, SE1/4

S87°53'56"E 1330.32'
 (S87°52'53"E, 1330.41' REC.)
 NORTH LINE SW1/4, SW1/4

S87°53'02"E 1330.81'
 (S87°52'53"E, 1330.42' REC.)
 NORTH LINE SE1/4, SW1/4

SE1/4, SW1/4
 SEC. 36, T32N, R4E
 UNPLATTED LANDS OWNED BY PAUL BAUGHMAN

ASSUMED BEARINGS REFERENCED TO THE NORTH LINE OF THE SE1/4 OF THE SE1/4 SEC. 35-32-4E S88°31'16"E, 1343.43'

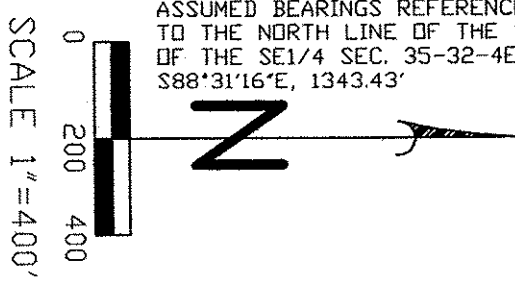

LEGEND
 ● EXISTING 7/8" IRON BAR
 X WOOD LATH SET

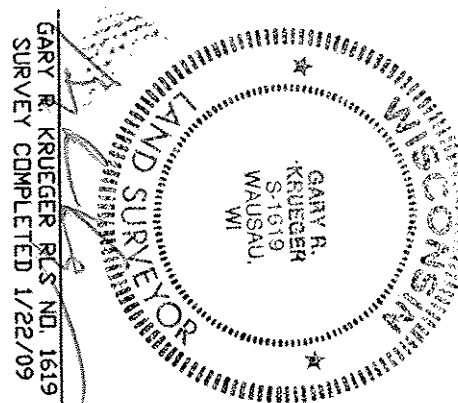

GARY R. KRUEGER RLS NO. 1619
 SURVEY COMPLETED 1/22/09

PREPARED FOR:
 PAUL BAUGHMAN
 W10540 COUNTY ROAD 'M'
 MERRILL, WI 54452
 PROJECT #BAUGHMANPAUL2

SURVEYING SPECIALISTS OF CENTRAL WISCONSIN INC.
 220 SHERMAN ST.
 WAUSAU, WI 54401
 PHONE: 715-842-4339 FAX: 715-842-0534

THIS DRAWING AND ALL INFORMATION CONTAINED THEREIN IS THE PROPERTY OF SURVEYING SPECIALISTS OF CENTRAL WISCONSIN INC. AND IS NOT TO BE REPRODUCED OR TRANSMITTED IN ANY FORM OR BY ANY MEANS, ELECTRONIC OR MECHANICAL, INCLUDING PHOTOCOPYING, RECORDING, OR BY ANY INFORMATION STORAGE AND RETRIEVAL SYSTEM, WITHOUT THE WRITTEN PERMISSION OF SURVEYING SPECIALISTS OF CENTRAL WISCONSIN INC.

DATE: 1/22/09
 DRAWN BY: GRK
 SHEET: 1 OF 2

S293A