

PLAT OF SURVEY

OF
 THE NORTHEAST QUARTER OF THE NORTHWEST QUARTER, SOUTHEAST QUARTER OF THE NORTHWEST QUARTER,
 NORTHWEST QUARTER OF THE NORTHEAST QUARTER, NORTHEAST QUARTER OF THE NORTHEAST QUARTER,
 NORTHEAST QUARTER OF THE SOUTHWEST QUARTER, NORTHWEST QUARTER OF THE SOUTHEAST QUARTER
 AND THE SOUTHEAST QUARTER OF THE SOUTHEAST QUARTER OF SECTION 15,
 TOWNSHIP 33 NORTH, RANGE 4 EAST, TOWN OF CORNING, LINCOLN COUNTY, WISCONSIN



CWE, Inc.

5707 SCHOFIELD AVE.
 WESTON, WISCONSIN
 54476

PHONE: (715) 359-9400
 FAX: (715) 355-4199

general@cwengineers.com
 www.cwengineers.com

PROJECT:

PLAT OF SURVEY
 SECTION 15
 TOWN OF CORNING
 LINCOLN COUNTY, WISCONSIN

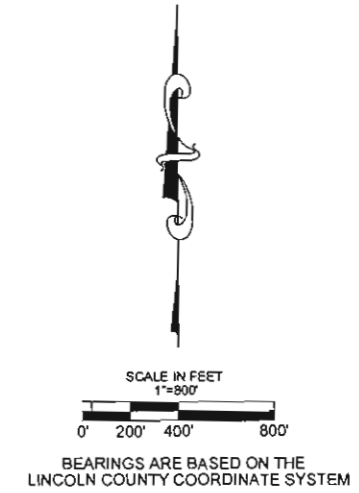
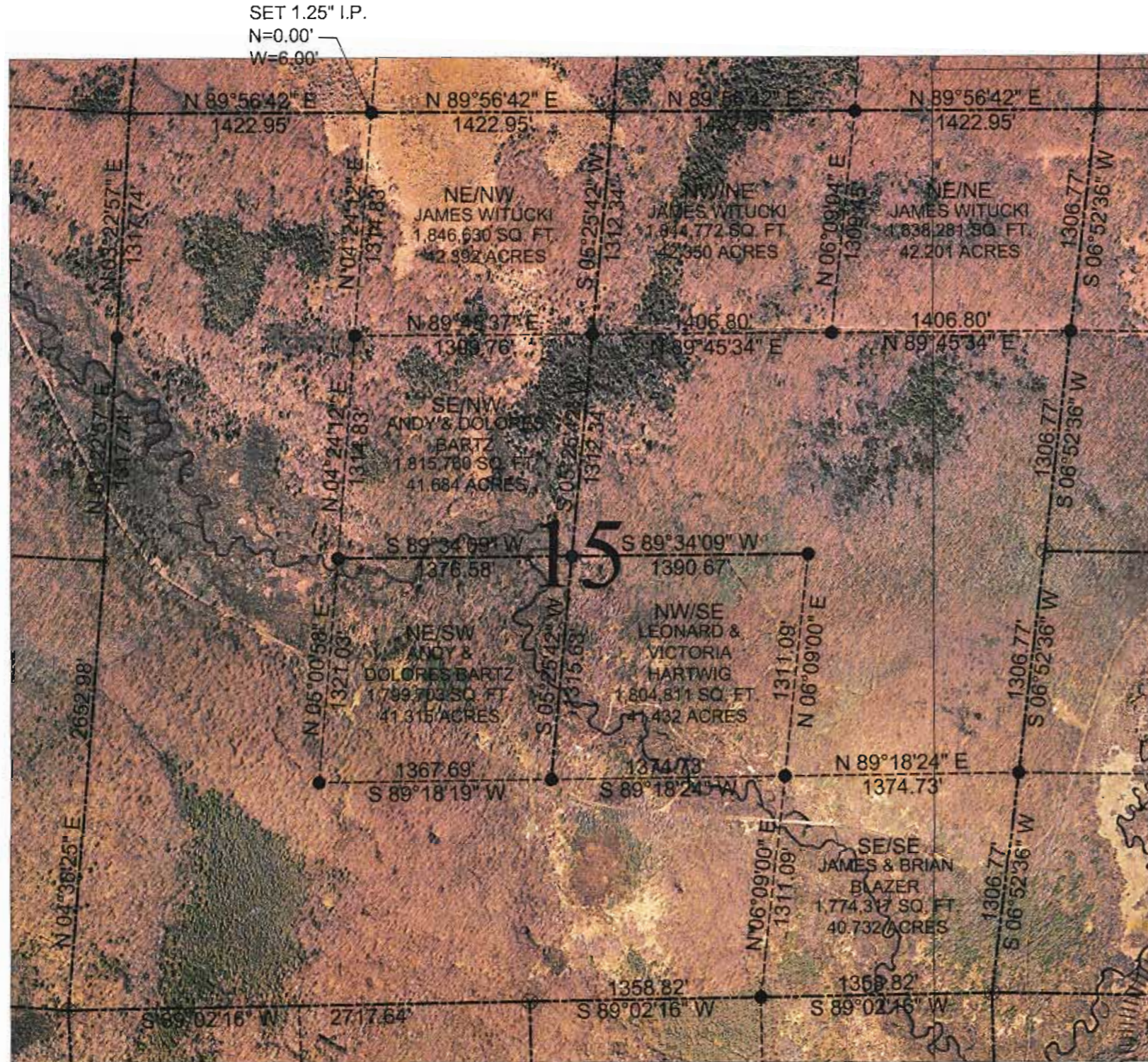

NOTES:
 1. ARIAL PHOTO IS SHOWN FOR REFERENCE ONLY AND IS APPROXIMATE IN LOCATION AND SCALE.

LEGEND

| | |
|--|---|
| | SECTION LINE |
| | SIXTEENTH LINE |
| | QUARTER LINE |
| | FOUND 2.0" IRON PIPE W/ CAP |
| | SET 1.25" O.D. X 18" IRON PIPE 1.58 LBS./LIN. FT. |
| | FOUND AXLE |
| | FOUND LINCOLN COUNTY BERNSTEN MONUMENT |

STATE OF WISCONSIN
 COUNTY OF MARATHON



I, RONALD K. JACOBSON, DO HEREBY CERTIFY THAT I AM A REGISTERED LAND SURVEYOR, LICENSED IN THE STATE OF WISCONSIN; THAT THE SURVEY OF THIS PLAT WAS MADE UNDER MY DIRECTION; THAT THE SURVEY IS TRUE AND COMPLETE AS SHOWN TO THE BEST OF MY KNOWLEDGE AND BELIEF; AND THAT ALL MONUMENTS AND MARKS ARE OF THE CHARACTER AND OCCUPY THE POSITION SHOWN THEREON.

DATE: NOVEMBER 17, 2008
 RECEIVED BY LINCOLN COUNTY
 SURVEYOR THIS 26TH DAY
 OF November 20 08
 Tom Dahn
 COUNTY SURVEYOR

REVISIONS:

REVISED: 11/26/08
 CORRECTED RANGE
 NUMBER

CWEA Project No.:
 36620600

DRAWN BY:
 T.G.R.

CHECKED BY:
 RJ

APPROVED BY:
 RJ

DATE:
 11/17/2008

SHEET:
 1 OF 1

S291A