

# PLAT OF SURVEY

OF  
 THE NORTHEAST QUARTER OF THE NORTHWEST QUARTER, SOUTHEAST QUARTER OF THE NORTHWEST QUARTER,  
 NORTHWEST QUARTER OF THE NORTHEAST QUARTER, NORTHEAST QUARTER OF THE NORTHEAST QUARTER,  
 NORTHEAST QUARTER OF THE SOUTHWEST QUARTER, NORTHWEST QUARTER OF THE SOUTHWEST QUARTER  
 AND THE SOUTHEAST QUARTER OF THE SOUTHWEST QUARTER OF SECTION 15,  
 TOWNSHIP 33 NORTH, RANGE 4 EAST, TOWN OF CORNING, LINCOLN COUNTY, WISCONSIN



**CWE, Inc.**

5707 SCHOFIELD AVE.  
 WESTON, WISCONSIN  
 54476

PHONE: (715) 359-9400  
 FAX: (715) 355-4199

general@cwengineers.com  
 www.cwengineers.com

PROJECT:

PLAT OF SURVEY  
 SECTION 15  
 TOWN OF CORNING  
 LINCOLN COUNTY, WISCONSIN

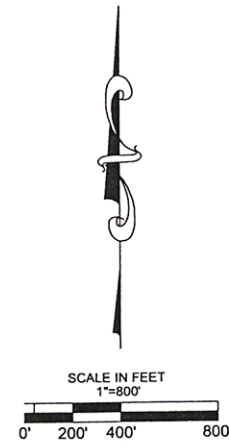
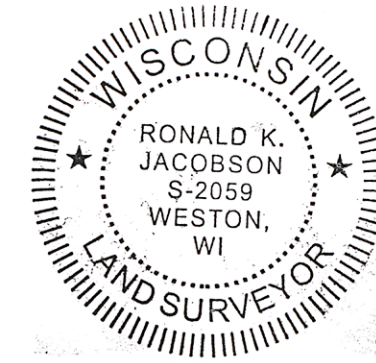
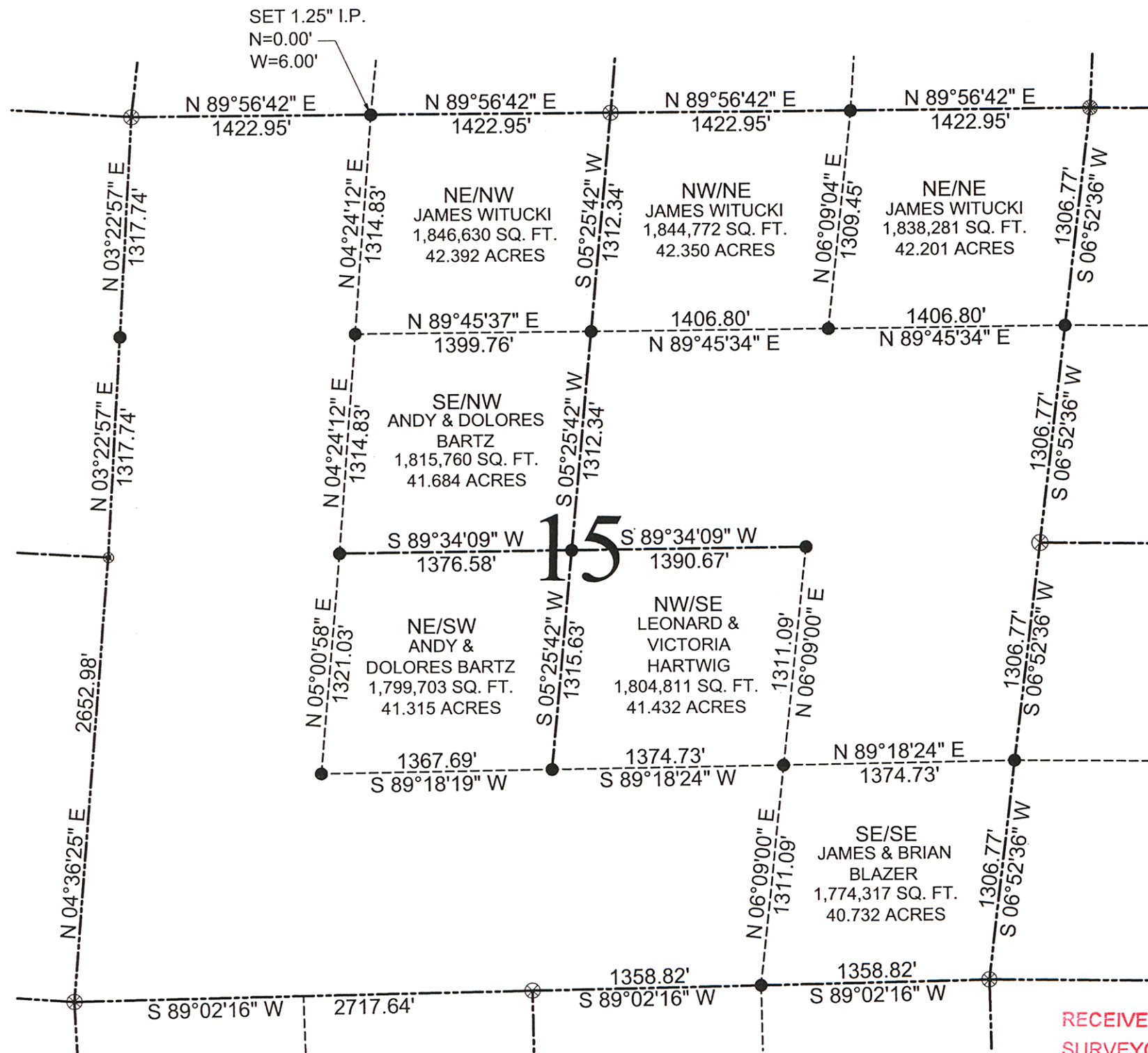

BEARINGS ARE BASED ON THE  
 LINCOLN COUNTY COORDINATE SYSTEM

NOTES:  
 1. ARIAL PHOTO IS SHOWN FOR REFERENCE ONLY AND IS  
 APPROXIMATE IN LOCATION AND SCALE.

### LEGEND

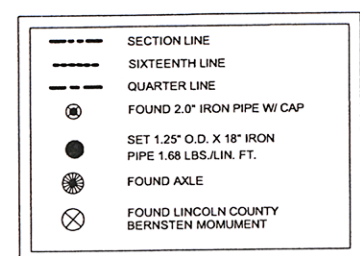

STATE OF WISCONSIN  
 COUNTY OF MARATHON

I, RONALD K. JACOBSON, DO HEREBY CERTIFY THAT I AM A REGISTERED LAND SURVEYOR, LICENSED IN THE STATE OF WISCONSIN; THAT THE SURVEY OF THIS PLAT WAS MADE UNDER MY DIRECTION; THAT THE SURVEY IS TRUE AND COMPLETE AS SHOWN TO THE BEST OF MY KNOWLEDGE AND BELIEF; AND THAT ALL MONUMENTS AND MARKS ARE OF THE CHARACTER AND OCCUPY THE POSITION SHOWN THEREON.

DATE NOVEMBER 17, 2008

RECEIVED BY LINCOLN COUNTY  
 SURVEYOR THIS 26<sup>TH</sup> DAY  
 OF November 20<sup>08</sup>  
  
 COUNTY SURVEYOR

REVISIONS:

REVISED: 11/26/08  
 CORRECTED RANGE  
 NUMBER

CWEA Project No.:  
36620600

DRAWN BY:  
T.G.R.

CHECKED BY:  
RJ

APPROVED BY:  
RJ

DATE:  
11/17/2008

SHEET:  
 1 OF 1

S290A