

Bearings Magnetic

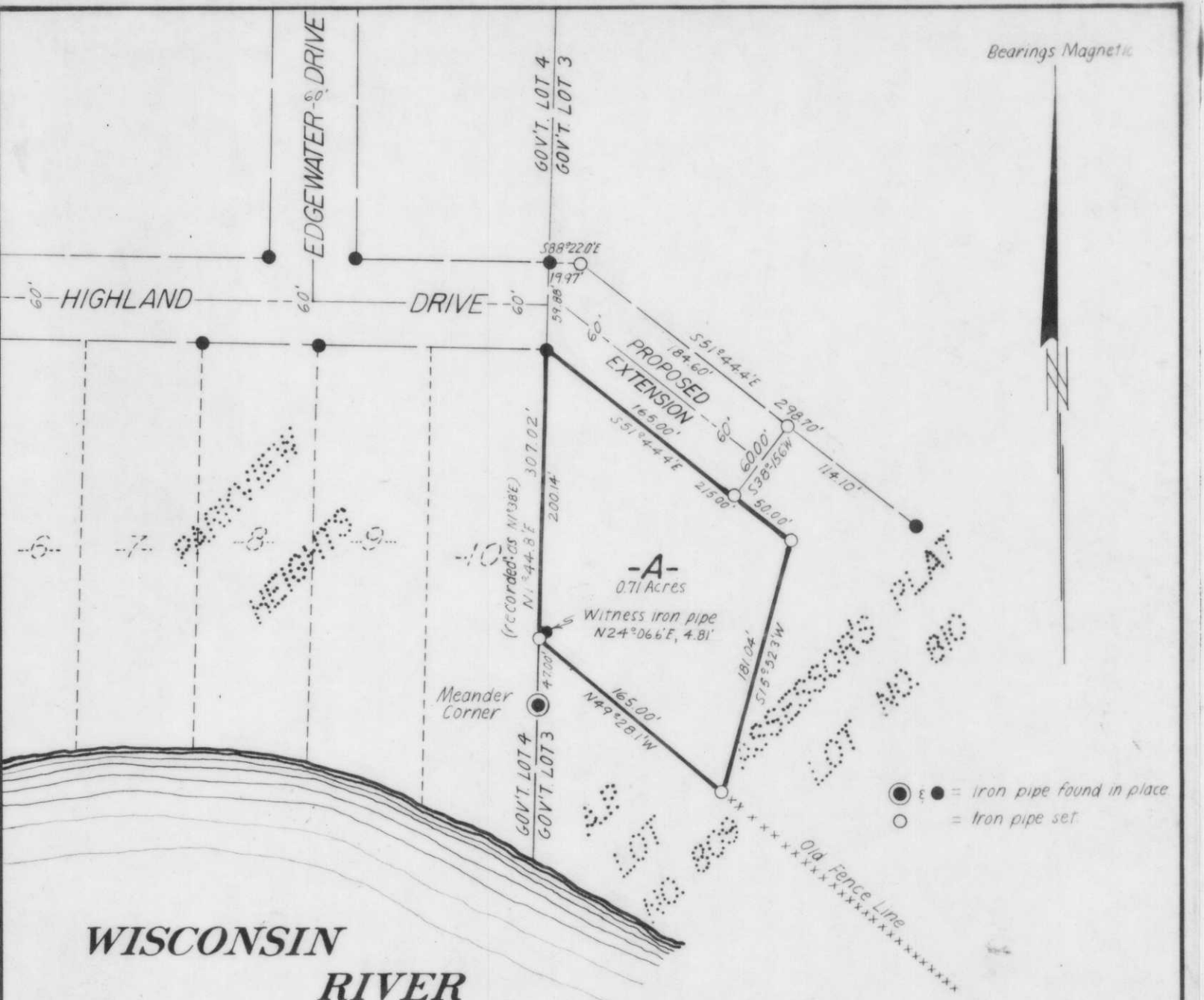

WISCONSIN RIVER

Part of  
**ASSESSOR'S PLAT**  
**LOT NO. 810**  
 in the  
**CITY OF MERRILL**  
 in  
**GOV'T. LOT 3**  
**SECTION 10, T31N, R6E**  
 Lincoln County, Wisconsin

RECEIVED AT LINCOLN COUNTY  
 COURTHOUSE THIS 27 DAY  
 OF May 1975  
*Robert H. Winat*  
**TAX DESCRIPTION OFFICE**

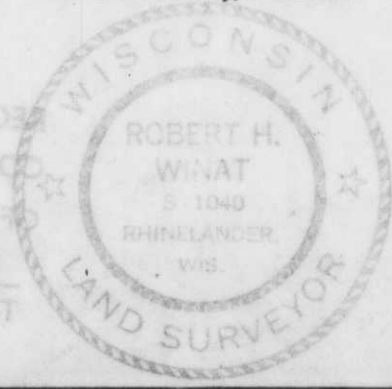

Northwoods Surveyors, Inc.

*Robert H. Winat*  
 Land Surveyor

B

Jason Feld

Scale 1" = 100'

June, 1974

8-10-316