

PLAT OF SURVEY

OF
THE NORTH EAST QUARTER OF THE SOUTHEAST QUARTER
OF SECTION 7, TOWNSHIP 33 NORTH, RANGE 4 EAST,
TOWN OF CORNING, LINCOLN COUNTY, WISCONSIN

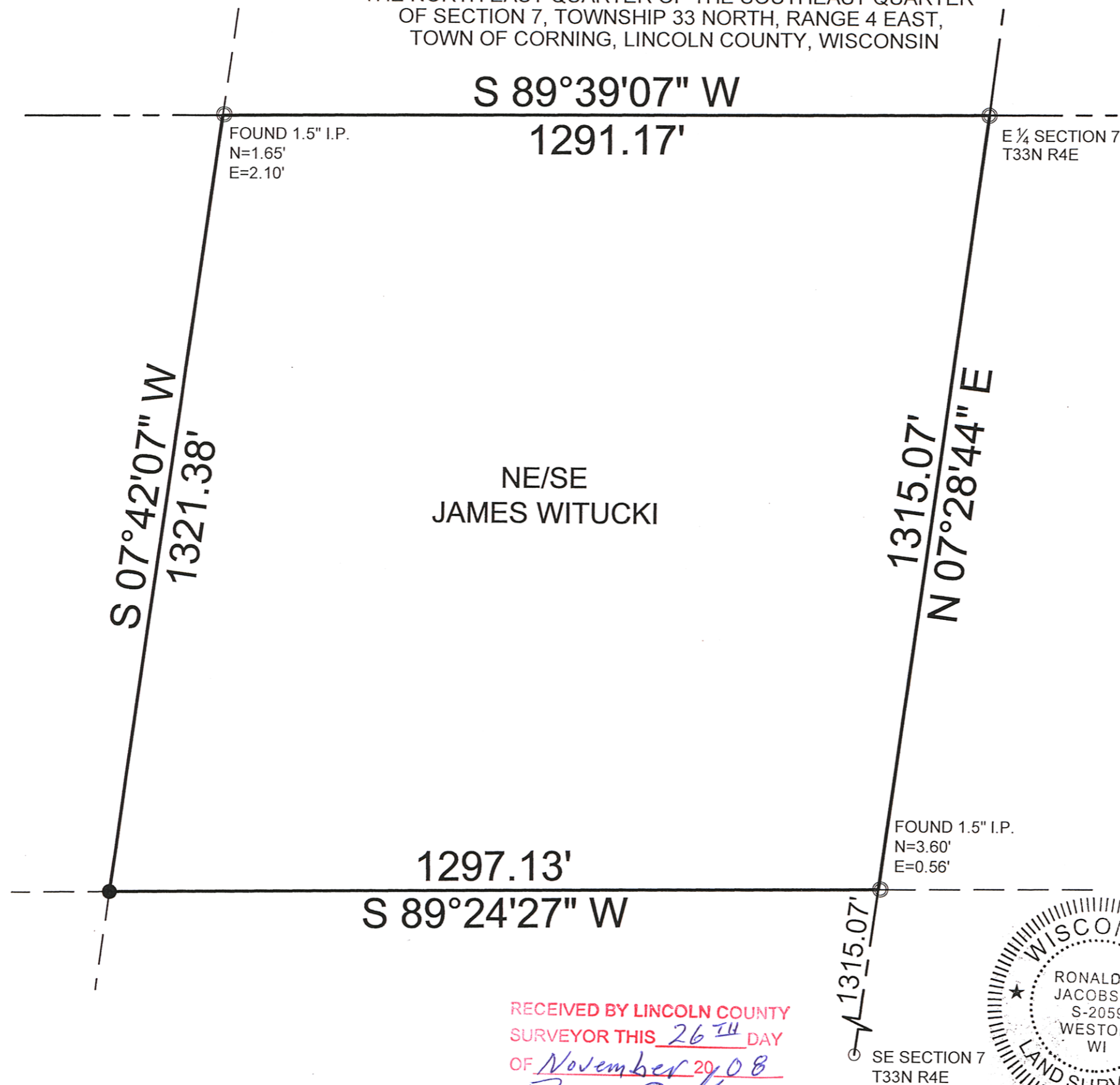

NE/SE
JAMES WITUCKI

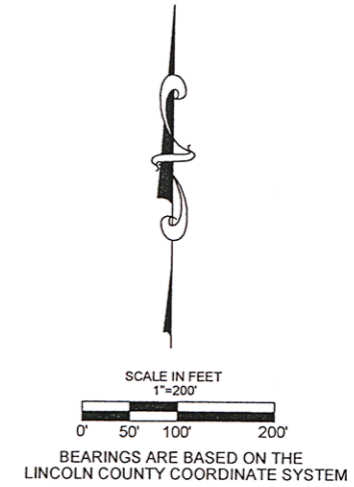

LEGEND

	SECTION LINE
	SIXTEENTH LINE
	BOUNDARY LINE
	SET 1.25" O.D. X 18" IRON PIPE 1.66 LBS./LIN. FT.
	FOUND 1.5" IRON PIPE
	FOUND 1.0" IRON PIPE

STATE OF WISCONSIN
COUNTY OF MARATHON

I, RONALD K. JACOBSON, DO HEREBY CERTIFY THAT I AM A REGISTERED LAND SURVEYOR, LICENSED IN THE STATE OF WISCONSIN; THAT THE SURVEY OF THIS PLAT WAS MADE UNDER MY DIRECTION; THAT THE SURVEY IS TRUE AND COMPLETE AS SHOWN TO THE BEST OF MY KNOWLEDGE AND BELIEF; AND THAT ALL MONUMENTS AND MARKS ARE OF THE CHARACTER AND OCCUPY THE POSITION SHOWN THEREON.

DATE: NOVEMBER 17, 2008

RECEIVED BY LINCOLN COUNTY
SURVEYOR THIS 26TH DAY
OF November 20, 08
Tommy Dallen
COUNTY SURVEYOR

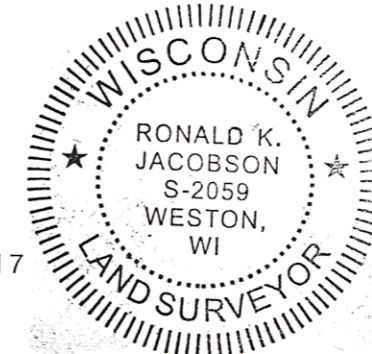

CWE, Inc.

5707 SCHOFIELD AVE.
WESTON, WISCONSIN
54476

PHONE: (715) 359-9400
FAX: (715) 355-4199

general@cwengineers.com
www.cwengineers.com

PROJECT:

PLAT OF SURVEY
NE/SE, SECTION 7
TOWN OF CORNING
LINCOLN COUNTY, WISCONSIN

REVISIONS:

CWEA Project No.:
39220800

DRAWN BY:
T.G.R.

CHECKED BY:
RJ

APPROVED BY:
RJ

DATE:
11/17/2008

SHEET:
1 OF 1

S289B