

# ~PLAT OF SURVEY~

LANDS BEING THE NW1/4 OF THE SE 1/4 SECTION 6, TOWN 35 NORTH, RANGE 4 EAST, TOWN OF SOMO, LINCOLN COUNTY, WISCONSIN UNITED STATES OF AMERICA

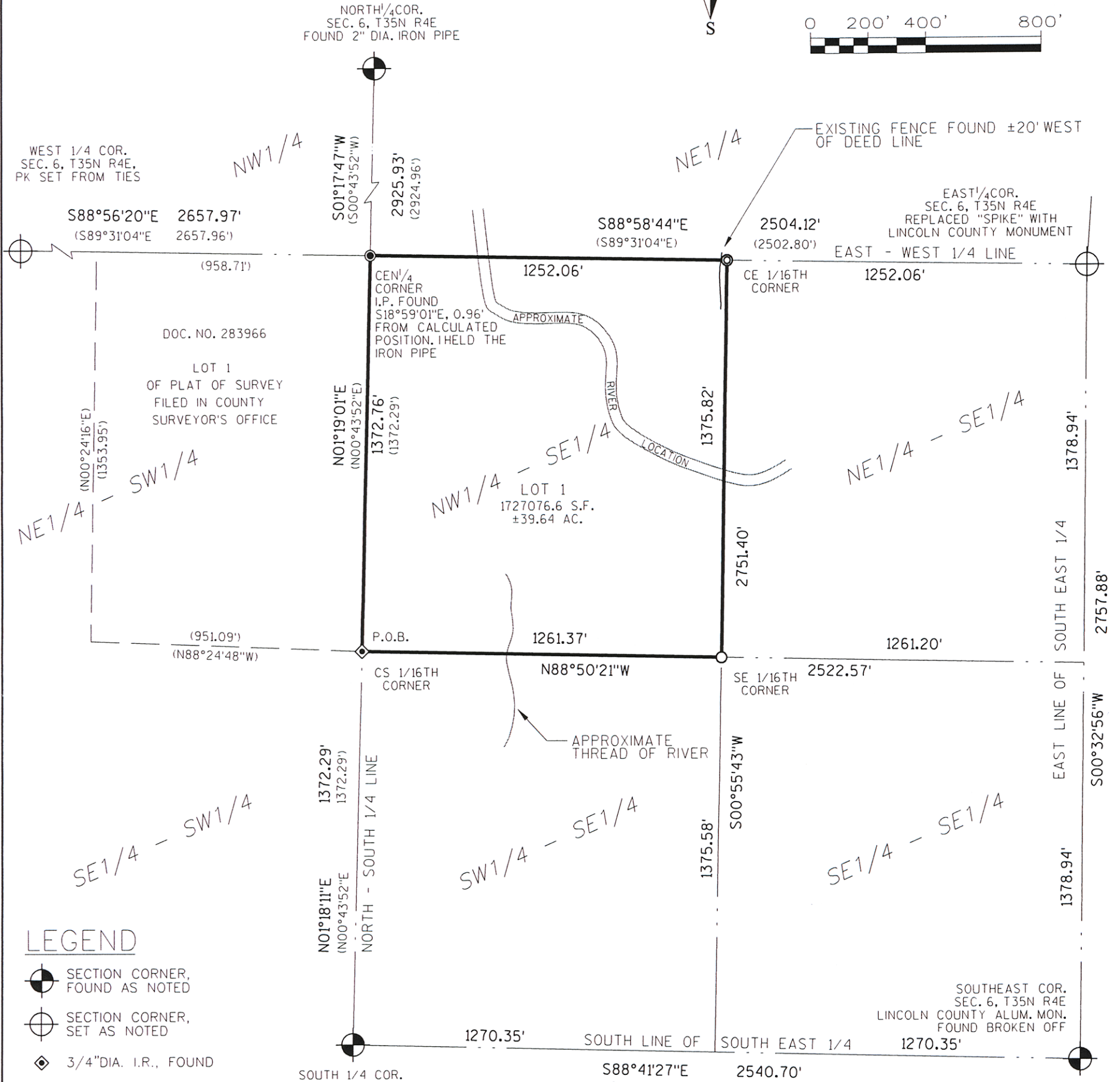

BEARINGS REFERENCED TO THE LINCOLN COUNTY COORDINATE SYSTEM, WITH THE EAST LINE OF THE SOUTHEAST 1/4 OF SECTION 6, TOWN 35 NORTH RANGE 4 EAST, BEARING S00°32'56"W

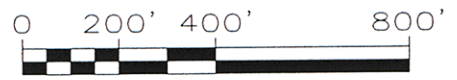

## LEGEND

- SECTION CORNER, FOUND AS NOTED
- SECTION CORNER, SET AS NOTED
- 3/4" DIA. I.R., FOUND
- 1 1/2" DIA. I.P., FOUND
- 1" DIA. x 4' LONG I.P. WEIGHING 1.68 LBS./FT., SET
- 3/4" DIA. x 18" LONG I.R. WEIGHING 1.5 LBS./FT., SET
- ( ) RECORDED



I, JEFFREY L. DEMUTH, REGISTERED LAND SURVEYOR OF THE STATE OF WISCONSIN DO HEREBY CERTIFY TO MY CLIENT, ANDREW HILGENDORF THAT I HAVE SURVEYED, MAPPED AND DESCRIBED THE LANDS SHOWN UPON THIS PLAT OF SURVEY, THAT I PERFORMED SAID SURVEY UNDER THE DIRECTION OF ANDREW HILGENDORF THE OWNER, THAT I HAVE COMPLIED WITH CHAPTER A E7 OF THE WISCONSIN ADMINISTRATIVE CODE. THAT THIS PLAT OF SURVEY IS A TRUE AND CORRECT REPRESENTATION OF THE EXTERIOR BOUNDARIES OF LAND SURVEYED TO THE BEST OF MY KNOWLEDGE AND BELIEF.

LANDS BEING THE NORTHWEST 1/4 OF THE SOUTHEAST 1/4, SECTION 6, TOWN 35 NORTH, RANGE 4 EAST, TOWN OF SOMO, LINCOLN COUNTY, WISCONSIN. MORE PARTICULARLY DESCRIBED AS FOLLOWS:

COMMENCING AT THE SOUTH 1/4 CORNER SECTION 6, THENCE N01°18'11"E ALONG THE NORTH-SOUTH ONE QUARTER LINE, 1372.29 FEET TO THE CENTER SOUTH 1/16TH CORNER MARKED BY A 3/4" DIAMETER IRON ROD AND THE POINT OF BEGINNING, THENCE CONTINUING N01°19'01"E ALONG THE NORTH-SOUTH ONE QUARTER LINE, 1372.76 FEET TO THE CENTER 1/4 CORNER SECTION 6, THENCE S88°58'44"E ALONG THE EAST-WEST ONE QUARTER LINE, 1252.06 FEET TO THE CENTER EAST 1/16TH CORNER MARKED BY A SET 3/4" DIAMETER IRON ROD, THENCE S00°55'43"W ALONG THE EAST LINE OF THE NW 1/4 SE 1/4, 1375.82 FEET TO THE SOUTHEAST 1/16TH CORNER MARKED BY A 1" DIAMETER IRON PIPE, THENCE N88°50'21"W ALONG THE SOUTH LINE OF THE NW 1/4 SE 1/4, 1261.37 FEET TO THE POINT OF BEGINNING.

SAID PARCEL CONTAINS 39.64 ACRES MORE OR LESS AND IS SUBJECT TO ALL EASEMENTS, RESTRICTIONS AND RESERVATIONS OF RECORD.

RECEIVED BY LINCOLN COUNTY SURVEYOR THIS 3RD DAY OF December 2008  
*Tom Dahl*  
COUNTY SURVEYOR

PROJECT #10983000	FIELD BOOK: #113 & 123	PLOT DATE: 11/26/2008
SHEET #1 OF 1	DRAWN BY: JEA	PLOT TIME: 2:18:53 PM
DGN: \$FILEA\$	CHECKED BY: JLD	PLOT SCALE: \$SCALE\$

**MSA**  
PROFESSIONAL SERVICES

**TRANSPORTATION • MUNICIPAL DEVELOPMENT • ENVIRONMENTAL**

1835 N. Stevens St. Rhineland, WI 54501  
715-362-3244 1-800-844-7854 Fax: 715-362-4116  
© MSA PROFESSIONAL SERVICES

CLIENT:  
ANDREW HILGENDORF  
4963 S. 19TH ST.  
MILWAUKEE, WI 53221

SITE ADDRESS  
BARNEY DRIVE, TRIPOLI, WI