

LEGEND

- ☒ FOUND STONE MONUMENT
- △ 3/4" x 24" IRON REBAR SET WEIGHING 1.50 LBS/LIN FT.
- ⊙ FOUND "PK" NAIL
- 1-1/4" IRON PIPE FOUND
- ⊕ 2-1/2" CAPPED MONUMENT FOUND
- 2" IRON PIPE FOUND
- (46.56') RECORD DIMENSIONS
- PROPOSED LINE BY AGREEMENT

NOTES:

1. The unrecorded plat of "Thieler's Squaw Lake Subdivision" was not accurately surveyed, accurately platted or adequately monumented. Also Hilts Lake Road was not built in the location shown on the plat. The unresolvable problems with "Thieler's Squaw Lake Subdivision" is further documented in 1979-1980 as noted on maps "L59B" and "L59C" of Lincoln County Surveyor's Records. Due to this fact the lot lines of said plat were not able to be determined and, along with the location of existing improvements, resulted in the "Line by Agreement" shown.
2. The deflection in the this line was made to include an existing outhouse and yard area of the Sliwicki property.
3. Legal descriptions were provided to the client on separate sheets.

PLAT OF SURVEY

PART OF THE NE 1/4 OF THE SW 1/4 SECTION 10, T. 35 N., R. 8 E., TOWN OF HARRISON LINCOLN COUNTY, WISCONSIN



BEARINGS REFERENCED TO THE SOUTH LINE OF THE SOUTHWEST 1/4, WHICH BEARS S 88°21'25" W ON THE LINCOLN COUNTY COORDINATE SYSTEM

GRAPHIC SCALE



(IN FEET)
1 inch = 100 ft.

SURVEYOR'S CERTIFICATE

I HEREBY CERTIFY, TO THE BEST OF MY KNOWLEDGE AND BELIEF, THAT I HAVE SURVEYED THE PROPERTY SHOWN HEREON; THAT THIS MAP REPRESENTS AN ACCURATE SURVEY OF SAID PROPERTY AND THAT I HAVE COMPLIED WITH THE APPLICABLE REQUIREMENTS OF WISCONSIN ADMINISTRATIVE CODE SECTION A-E 7.

DATED THIS: 1st DAY OF July, 2006

NORTHSTAR SURVEYING LLC
BY: MATTHEW E. HOGLUND
R.L.S. S-1910

RECEIVED BY LINCOLN COUNTY SURVEYOR THIS 18th DAY

OF February, 20 09

Tony Dehn
COUNTY SURVEYOR

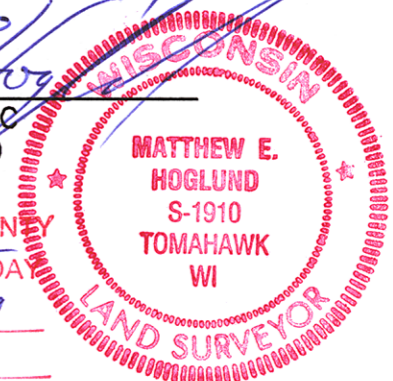

© 2006 NORTHSTAR SURVEYING LLC

NORTHSTAR SURVEYING LLC

P.O. BOX 505 TOMAHAWK, WI 54487
715-891-1319

DRAWN BY MEH DATE JULY 1, 2006
CHECKED BY MEH SCALE 1" = 100'
F.B. FB. 33, PG. 37 PROJ # 646

CLIENT: THEIELER FAWN LAKE TRUST

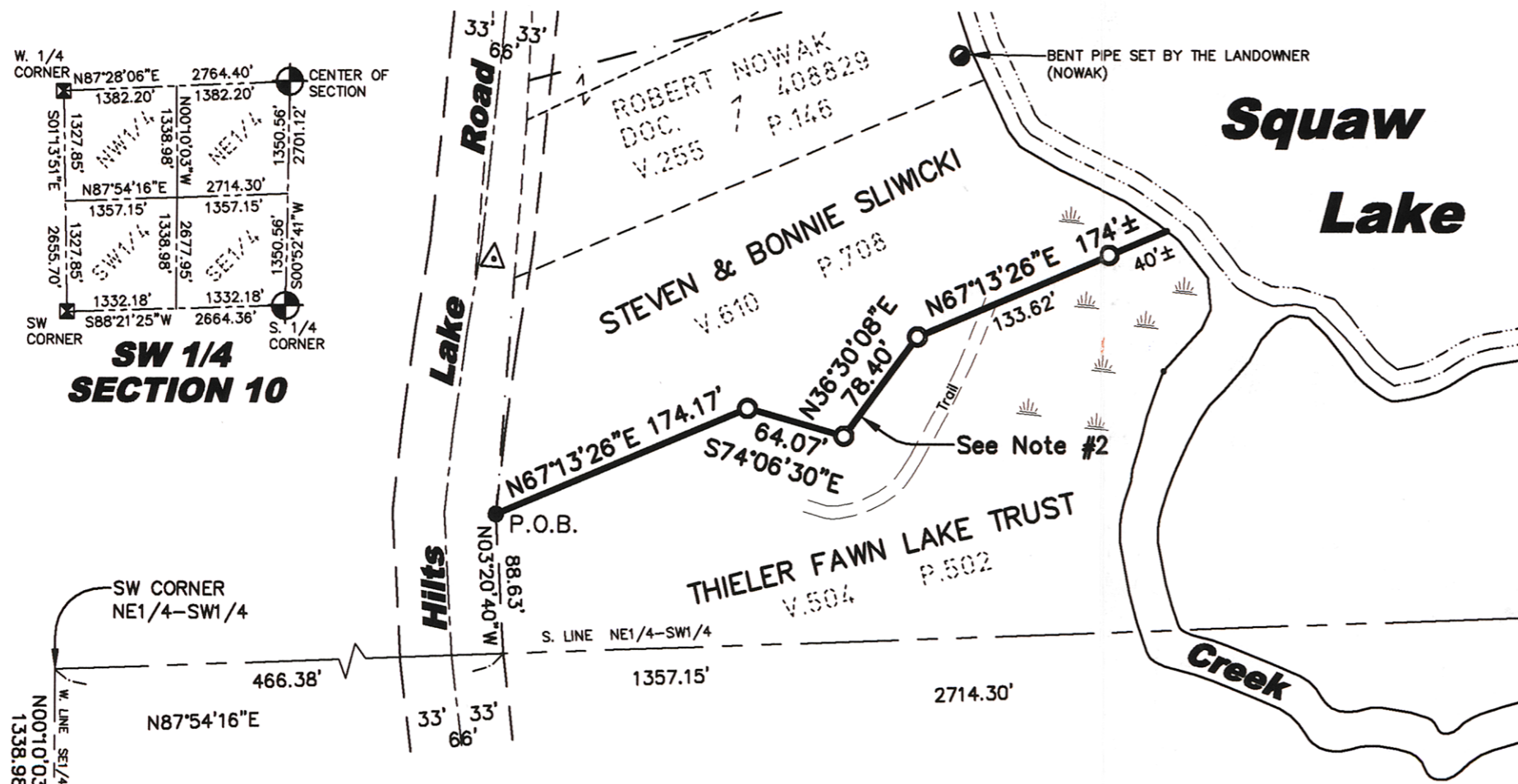

S287A

File with Lincoln County