

MAP OF SURVEY

THE SE1/4 AND SW1/4 OF THE NW1/4 ALL IN SECTION 1, TOWNSHIP 31 NORTH, RANGE 4 EAST, TOWN OF CORNING, LINCOLN COUNTY, WISCONSIN

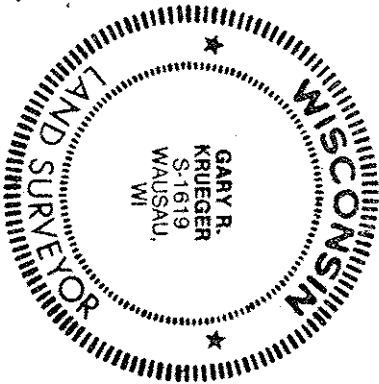

LEGEND
 ○ 1 1/4" O.D. X 18" IRON PIPE SET WEIGHING 1.68 LBS/LIN. FT.
 ● EXISTING 7/8" IRON BAR
 X WOOD LATH SET

GARY R. KRUEGER R.L.S. NO. 1619
 SURVEY COMPLETED 11/13/08

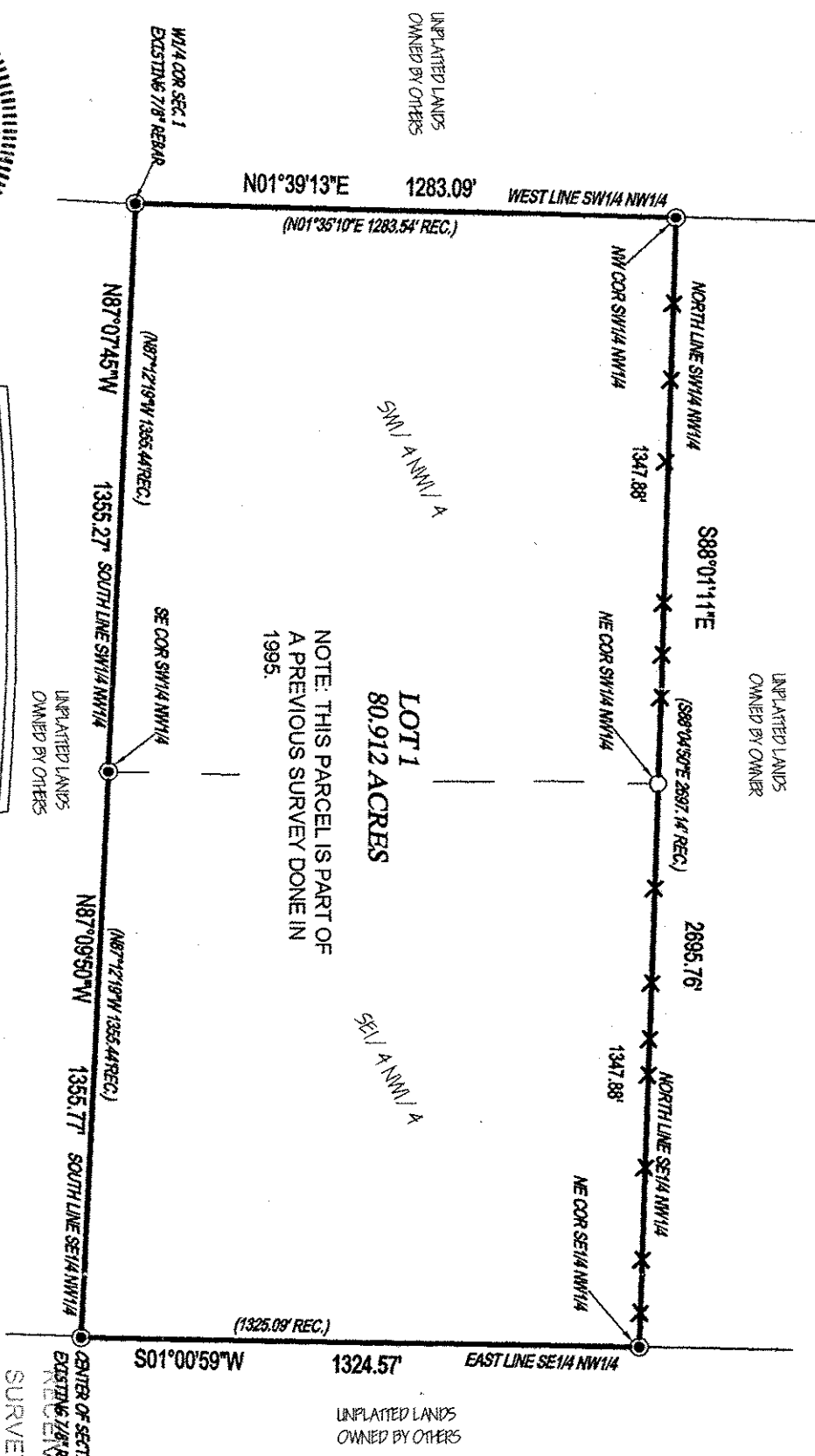

NOTE: THIS PARCEL IS PART OF A PREVIOUS SURVEY DONE IN 1995.

ASSUMED BEARINGS REFERENCED TO THE EAST LINE OF THE SE1/4 OF THE NW1/4 OF SEC.1-31-4E N01°00'59"E 2650.19'

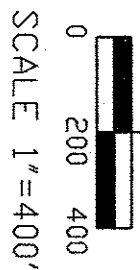

PREPARED FOR:
 PAUL BAUGHMAN
 W10540 COUNTY ROAD "M"
 MERRILL, WI 54452
 PROJECT #BAUGHMANPAUL

SURVEYING SPECIALISTS OF
 CENTRAL WISCONSIN INC.
 220 SHERMAN ST.
 WAUSAU, WI 54401
 PHONE: 715-842-4339 FAX: 715-842-0534

DATE: 11/13/08
 DRAWN BY: DRO
 SHEET: 1 OF 2

COUNTY SURVEYOR
 OF November 20 08
 SURVEYOR THIS 17th DAY
 RECEIVED BY LINCOLN COUNTY
 CENTER OF SECTION 1
 EXISTING 7/8" IRON BAR

S285A