

Plat of Survey

**Lots 8 and 9, Block G, Lakeland Subdivision;
being a part of the SW 1/4 of the NW 1/4 of
Section 4, T.34N., R.6E., City of Tomahawk,
Lincoln County, Wisconsin**

All bearings are referenced to the West line of Lots 8 and 9, Block G, Lakeland Subdivision recorded as bearing N03°39'00"E

P.O.S. L348B - REVISED 4/11/2002

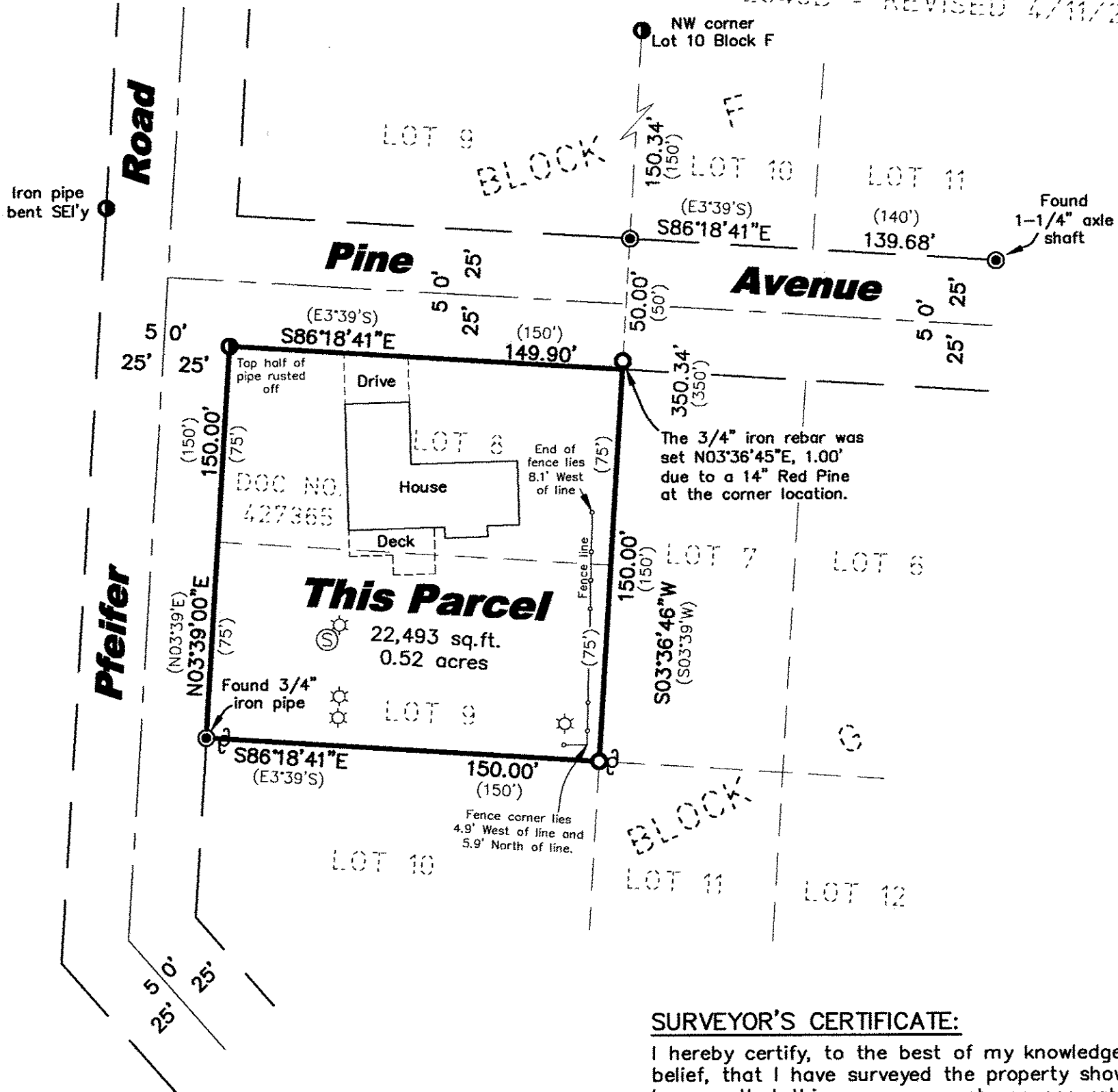

Notes:

1. The South and East lines of "This Parcel" were marked in the field with 60d nails and lath at the time of survey.

2. There are overhead power lines running along the South boundary of "This Parcel" between the power poles shown.

Legend

- Set 3/4" x 24" Iron Rebar Weighing 1.50 lbs/lin ft.
- Found 1" Iron Pipe Found (unless otherwise noted)
- Found 1-1/2" Iron Pipe
- ⊙ Existing Septic Vent
- ⊙ Existing Septic Cover
- ⊙ Existing Power Pole

(46.57') Record Dimensions

RECEIVED BY LINCOLN COUNTY
SURVEYOR THIS 4TH DAY
OF November 20 08
Tony Dallen
COUNTY SURVEYOR

GRAPHIC SCALE

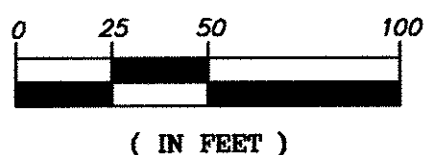

(IN FEET)

Site Address: 1929 Pine Avenue
Tomahawk, WI

SURVEYOR'S CERTIFICATE:

I hereby certify, to the best of my knowledge and belief, that I have surveyed the property shown hereon; that this map represents an accurate survey of said property and that I have complied with the applicable requirements of Wisconsin Administrative Code Chapter A-E 7.

Dated this: 3rd day of October, 2008

Nicolet Surveyors, Inc.
By: Matthew E. Hoglund
R.L.S. S-1910

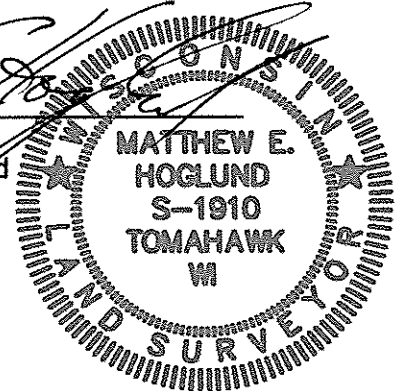

© 2008 NICOLET SURVEYORS, INC.

www.nicoletsurveyors.com

NICOLET SURVEYORS, INC.

56 S. BROWN STREET, RHINELANDER, WI 54501

715-362-2808

715-362-4114 (FAX)

Drawn By: JWD

Date: Oct. 3, 2008

Client:

Checked By: MEH

Scale: As shown

Constance McCarthy

FB. 44, PG'S. 31-32

Project # 862

Tomahawk, WI 54487

S284A