



All bearings are referenced to the E-W 1/4 line of Section 30 recorded as bearing N86°56'09"E on the Lincoln County Coordinate System.

GRAPHIC SCALE



(IN FEET)

Legend

- Found 6" by 6" Granite Stone Monument
- Set 3/4" x 24" Iron Rebar Weighing 1.50 lbs/lin ft.
- Set 7/8" x 30" Iron Rebar Weighing 1.75 lbs/lin ft.
- Set 1-1/4" x 60" Iron Pipe Weighing 1.66 lbs/lin ft.
- Previously Set 3/4" Iron Rebar
- ⊙ Found 1-1/4" Iron Pipe
- ⊕ Found Lincoln County Berntsen Monument
- ⊕ Reset Lincoln County Berntsen Monument
- (46.57') Record Dimensions - per record survey
- [46.57'] Record Dimensions - per GLO survey
- X-X- Remnants of existing fence lines - Most posts rotted off and barbed wire on or below ground level

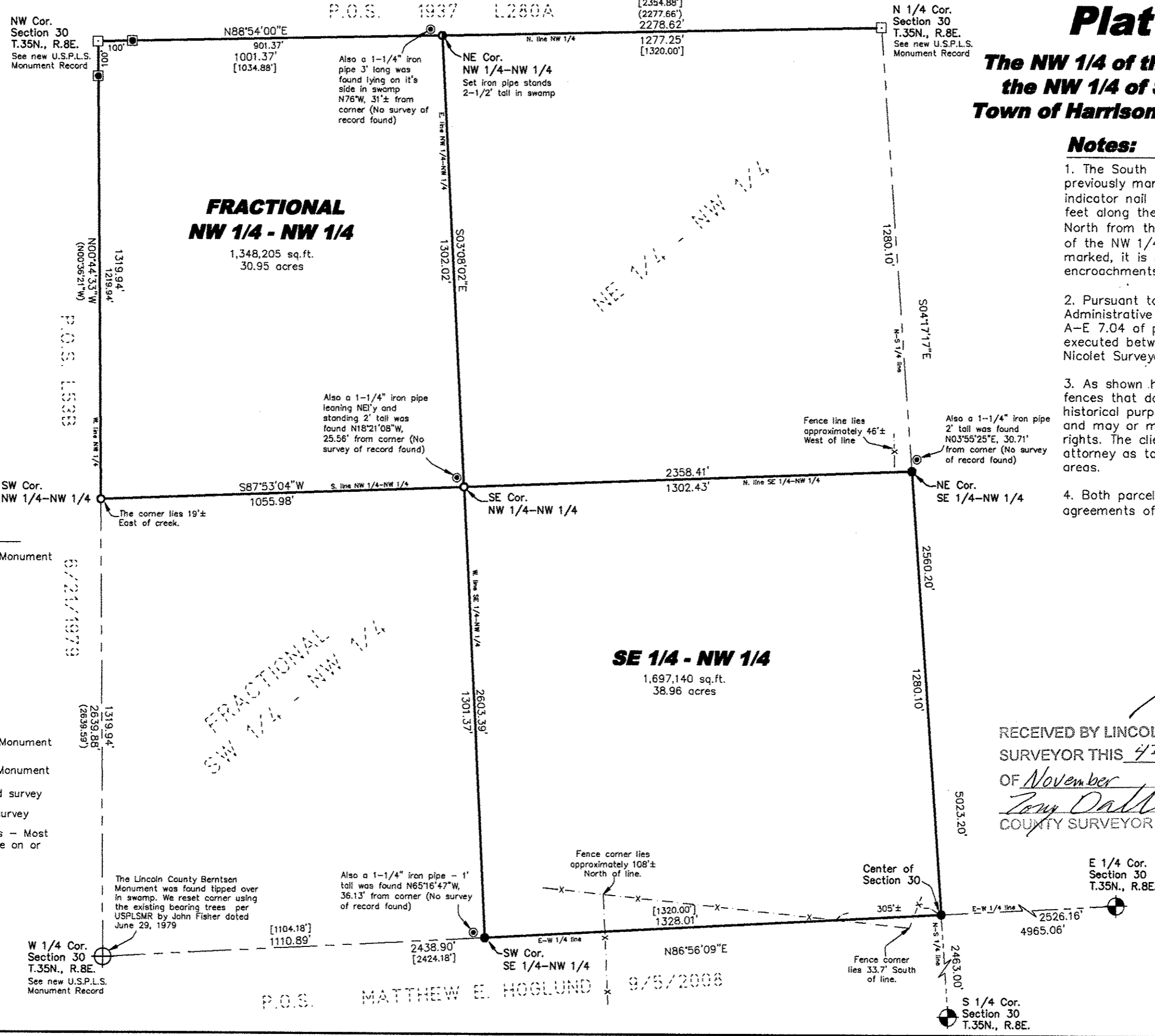

Plat of Survey

The NW 1/4 of the NW 1/4 and the SE 1/4 of the NW 1/4 of Section 30, T.35N., R.8E., Town of Harrison, Lincoln County, Wisconsin

- Notes:**
- The South line of the SE 1/4 of the NW 1/4 was the previously marked and flagged. We also set a directional indicator nail and 4' long wood lath approximately 100-150 feet along the lot line from each property corner, except North from the Southwest corner of the fractional NW 1/4 of the NW 1/4. Since some of the lines were not run and marked, it is not known if there are any fences or encroachments along them.
 - Pursuant to Chapter A-E 7.01 (2) of the Wisconsin Administrative Code, a waiver, excluding the requirements of A-E 7.04 of preparing a new legal description, has been executed between Peter Pintens and Matthew E. Hoglund of Nicolet Surveyors, Inc.
 - As shown hereon, there are fences and remnants of fences that do not match the surveyed title lines. The historical purpose and use of these fences is not known and may or may not be an indication of unwritten property rights. The client is advised to seek the counsel of an attorney as to how this may affect property rights in these areas.
 - Both parcels shown hereon are subject to any and all agreements of record and/or fact.

SURVEYOR'S CERTIFICATE
 I hereby certify, to the best of my knowledge and belief, that I have surveyed the property shown hereon; that this map represents an accurate survey of said property and that I have complied with the applicable requirements of Wisconsin Administrative Code Chapter A-E 7.

Dated this: 17th day of Sept., 2008

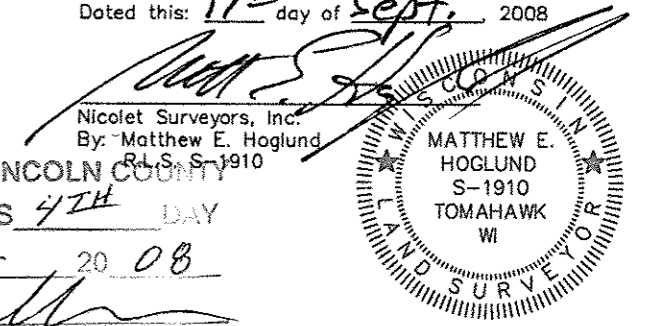

RECEIVED BY LINCOLN COUNTY SURVEYOR THIS 4TH DAY OF November 20 08
 [Signature]
 COUNTY SURVEYOR

Plat of Survey
 The NW 1/4 of the NW 1/4 and the SE 1/4 of the NW 1/4 of Section 30, T.35N., R.8E., Town of Harrison, Lincoln County, Wisconsin

www.nicoletsurveyors.com
NICOLET SURVEYORS, INC.
 56 S. BROWN STREET, RHINELANDER, WI 54501
 715-362-2808 715-362-4114 (FAX)
 Drawn By: JWD Date: September 17, 2008 Client: Peter Pintens
 Checked By: MEH Scale: As shown Project # 855 Tomahawk, WI 54487

S283A