

Plat of Survey

The NE 1/4 of the SW 1/4, SE 1/4 of the SW 1/4, NW 1/4 of the SE 1/4 and the SW 1/4 of the SE 1/4 of Section 30, T.35N., R.8E., Town of Harrison, Lincoln County, Wisconsin

Notes:

- The North, West and South line of "This Parcel" were marked and flagged at the time of survey.
- Pursuant to Chapter A-E 7.01 (2) of the Wisconsin Administrative Code, a waiver, excluding the requirements of A-E 7.04 of preparing a new legal description, has been executed between Peter Pintens of the Pintens Family Recreational Trust and Matthew E. Hoglund of Nicolet Surveyors, Inc.
- As shown hereon, there are fences and remnants of fences that do not match the surveyed title lines. The historical purpose and use of these fences is not known and may or may not be an indication of unwritten property rights. The client is advised to seek the counsel of an attorney as to how this may affect property rights in these areas.



All bearings are referenced to the South line of the SW 1/4 of Section 30 recorded as bearing N89°50'32"W on the Lincoln County Coordinate System.

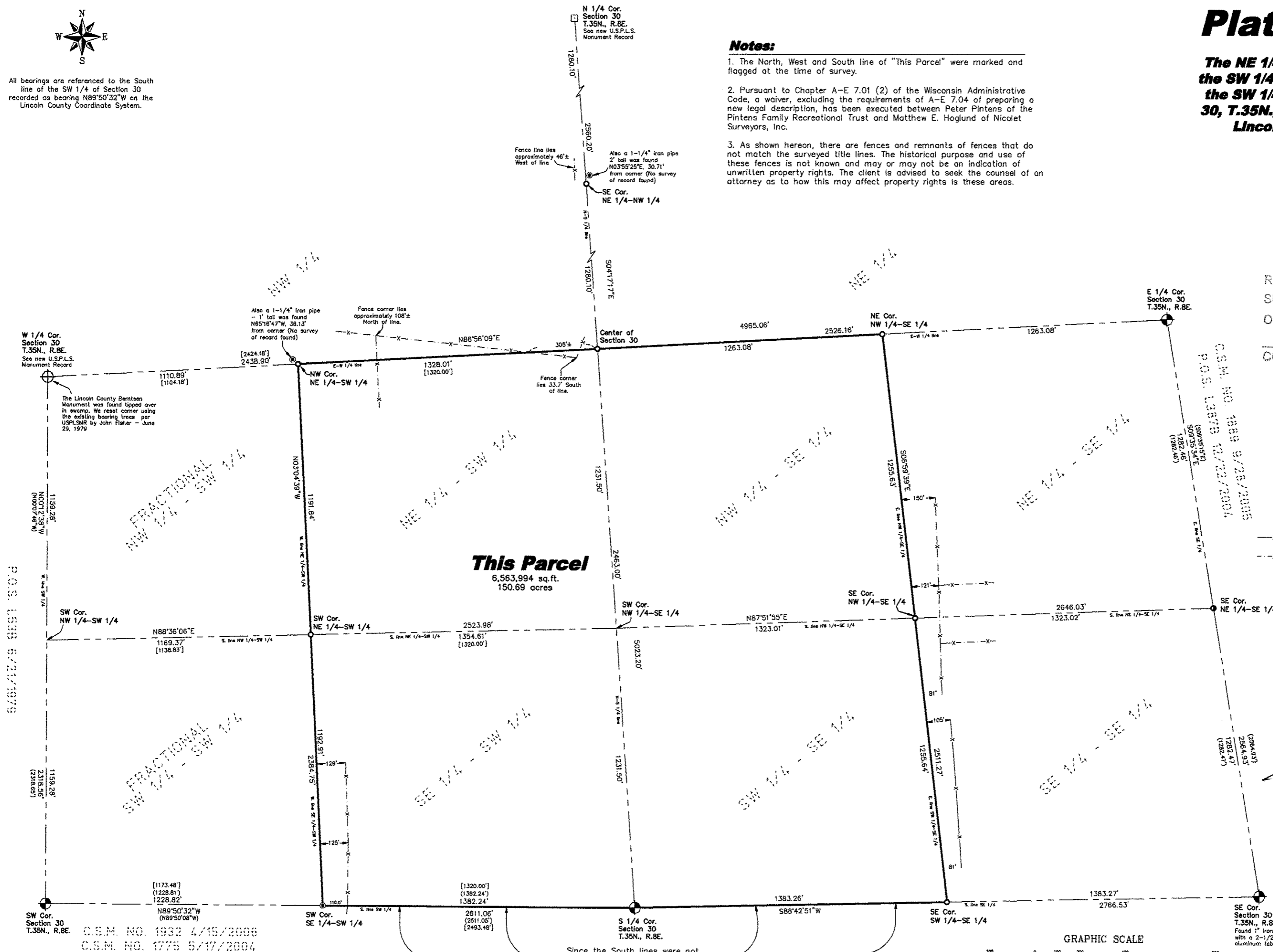

RECEIVED BY LINCOLN COUNTY SURVEYOR THIS 4TH DAY OF November 20 08
Tom Dull
 COUNTY SURVEYOR

Legend

- Found 6" by 6" Granite Stone Monument
- Set 3/4" x 24" Iron Rebar Weighing 1.50 lbs/lin. ft.
- Found 1-1/4" Iron Pipe
- ⊕ Found Lincoln County Berntsen Monument (Unless otherwise noted)
- ⊕ Reset Lincoln County Berntsen Monument
- Found 1-1/2" Iron Pipe
- (46.57) Record Dimensions - per record survey
- [46.57] Record Dimensions - per GLO survey
- - - Existing Fence line
- - - Remnants of existing fence lines - Most posts rotted off and barbed wire an or below ground level

SURVEYOR'S CERTIFICATE

I hereby certify, to the best of my knowledge and belief, that I have surveyed the property shown hereon; that this map represents an accurate survey of said property and that I have complied with the applicable requirements of Wisconsin Administrative Code Chapter A-E 7.

Dated this: 5th day of September 2008
Matthew E. Hoglund
 Nicolet Surveyors, Inc.
 By: Matthew E. Hoglund
 R.L.S. S-1910

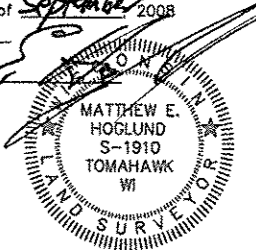

Plat of Survey
 The NE 1/4 of the SW 1/4, SE 1/4 of the SW 1/4, NW 1/4 of the SE 1/4 and the SW 1/4 of the SE 1/4 of Section 30, T.35N., R.8E., Town of Harrison, Lincoln County, Wisconsin

www.nicoletsurveyors.com

NICOLET SURVEYORS, INC.
 55 S. BROWN STREET, RHINELANDER, WI 54501
 715-262-2808 715-362-4114 (FAX)

Drawn By: JHD Date: September 5, 2008 Client: Peter Pintens
 Checked By: MDT Scale: As shown Project: Pintens Family Recreational Trust
 FL 44, P.O.S. 1-7 Project # 855 Tomahawk, WI 54487

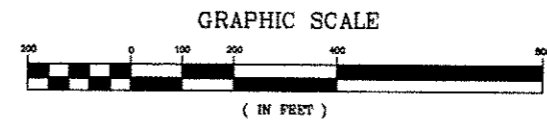

Since the South lines were not run and marked, it is not known if there are any fences or encroachments in these areas

S282B