

All bearings are referenced to the Easterly right-of-way line of Railway Street, being recorded as bearing S00°25'39"W on Certified Survey Map Number 1314.

Plat of Survey

Part of Government Lot 8 and a part of the SE 1/4 of the SE 1/4 of Section 33, T.35N., R.6E., City of Tomahawk, Lincoln County, Wisconsin

Notes:

1. See Sheet 2 hereof for legal descriptions.
2. Parcel "B" is being sold to the adjoining owner of Parcel "A" and is not a separately saleable Parcel.
3. The "Non-exclusive Joint Easement for Trash and Recycling Purposes" shown is for the mutual use of the Southerly adjoining property (per Document No. 440298) and the owner of Parcels "A" and "B" shown hereon for the placement and storage of dumpsters and containers. The owner of Parcel "A" and "B" will provide vehicular access to said easement across their property to Railway Street for trash and recycleable collection. Full details of the easement rights and responsibilities will be stipulated in the deed documents to be recorded separately.

Chicago, Milwaukee, St. Paul & Pacific Railroad

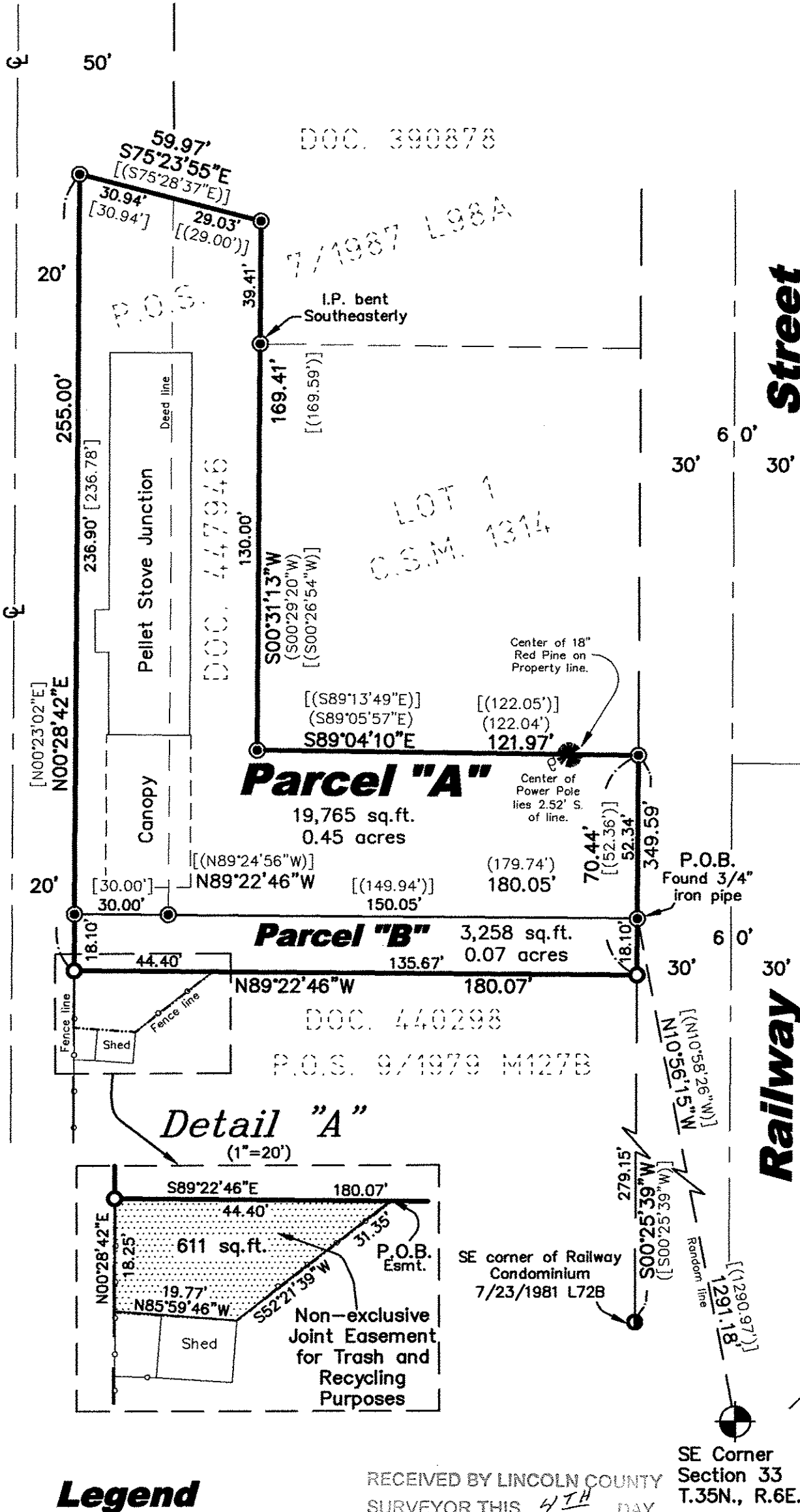

Wisconsin

Avenue

Railway

SURVEYOR'S CERTIFICATE

I hereby certify, to the best of my knowledge and belief, that I have surveyed the property shown hereon; that this map represents an accurate survey of said property and that I have complied with the applicable requirements of Wisconsin Administrative Code Chapter A-E 7.

Dated this: 31st day of July, 2008

Nicolet Surveyors, Inc.
By: Matthew E. Høglund
R.L.S. S-1910

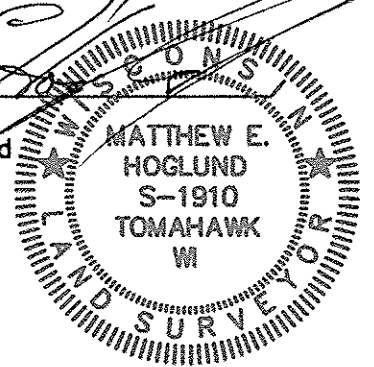

Legend

- Set 3/4" x 24" Iron Rebar Weighing 1.50 lbs/lin ft.
- Found 1" Iron Pipe (unless otherwise noted)
- ⊙ Found Lincoln County Berntsen Monument
- ⊙ Found 1/2" Iron Pipe
- ⊙ Existing Power Pole

(47.56') Record Dimensions - Per Record Survey
(47.56') Record Dimensions - Per Record Deed

RECEIVED BY LINCOLN COUNTY SURVEYOR THIS 4TH DAY OF November, 2008
Tom Dahl
COUNTY SURVEYOR

GRAPHIC SCALE

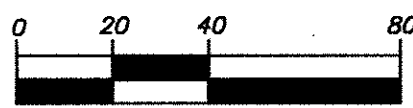

(IN FEET)

© 2008 NICOLET SURVEYORS, INC.

www.nicoletsurveyors.com

NICOLET SURVEYORS, INC.
56 S. BROWN STREET, RHINELANDER, WI 54501
715-362-2808 715-362-4114 (FAX)

Drawn By: JWD Date: July 31, 2008
Checked By: MEH Scale: As shown
FB. 43, PG. 67-68 Project # 854

Client: Daibec Properties, L.L.C.
Tomahawk, WI 54487

S281A