



All bearings are referenced to the East line of Gov't Lot 1 of Section 10 recorded as bearing S02° 01'10"E on the Lincoln County Coordinate system.

Note:

See Sheet 2 hereof for Surveyor's Report and Legal Description

Plat of Survey

Part of the NW 1/4 of the SE 1/4 and part of Government Lot 2 of Section 10, T.35N., R.8E., Town of Harrison, Lincoln County, Wisconsin;

P.O.S. MATTHEW E. HOGLUND 9/21/2007

E 1/4 Cor. Section 10 T.35N., R.8E.

Unnamed Lake
Approx. Location by Aerial photo

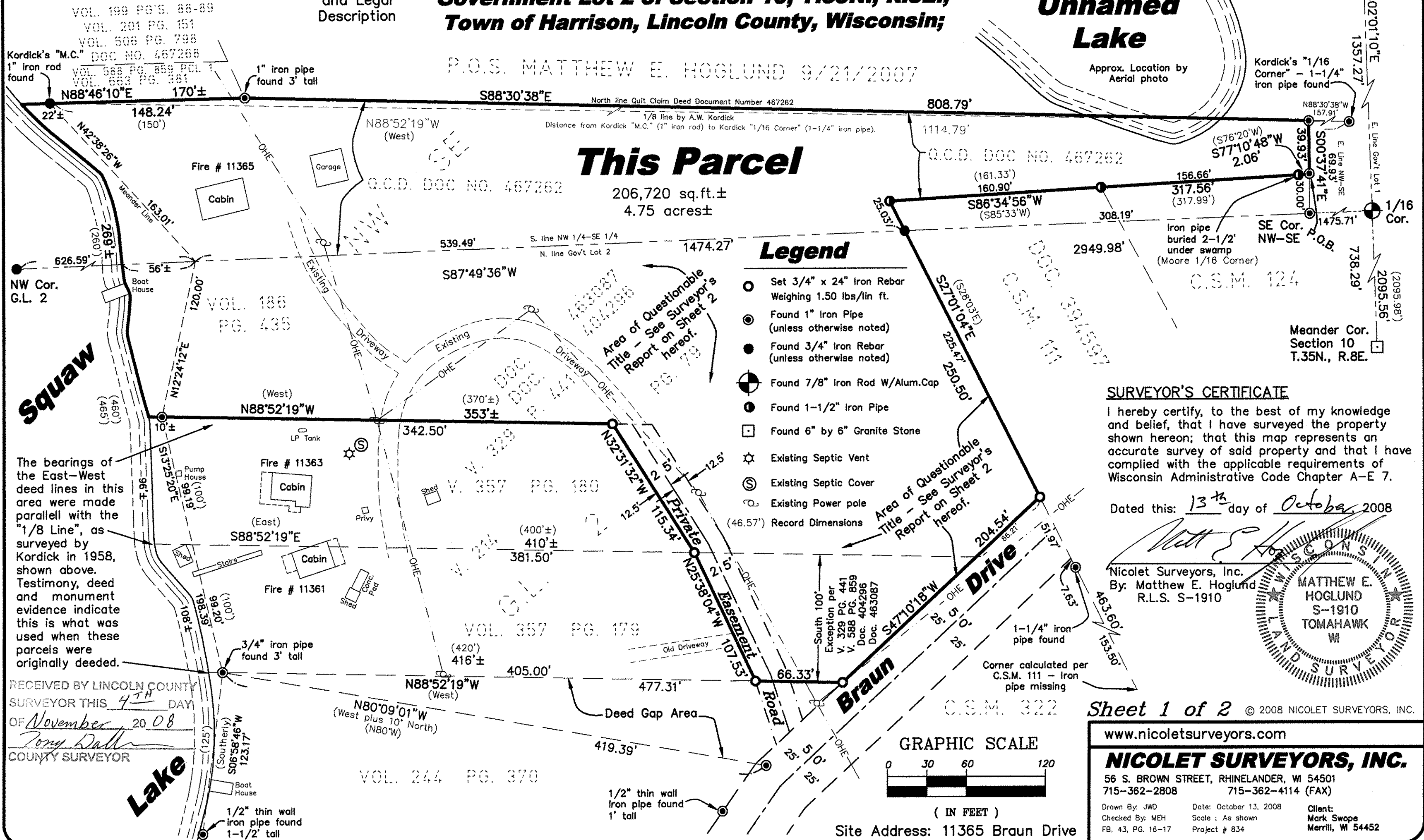

This Parcel
206,720 sq.ft.±
4.75 acres±

Legend

- Set 3/4" x 24" Iron Rebar Weighing 1.50 lbs/lin ft.
- Found 1" Iron Pipe (unless otherwise noted)
- Found 3/4" Iron Rebar (unless otherwise noted)
- ⊙ Found 7/8" Iron Rod W/Alum.Cap
- Found 1-1/2" Iron Pipe
- Found 6" by 6" Granite Stone
- ☆ Existing Septic Vent
- ⊙ Existing Septic Cover
- ⊙ Existing Power pole
- ⊙ (46.57') Record Dimensions

SURVEYOR'S CERTIFICATE

I hereby certify, to the best of my knowledge and belief, that I have surveyed the property shown hereon; that this map represents an accurate survey of said property and that I have complied with the applicable requirements of Wisconsin Administrative Code Chapter A-E 7.

Dated this: 13th day of October, 2008

Matthew E. Hoglund
Nicolet Surveyors, Inc.
By: Matthew E. Hoglund
R.L.S. S-1910

MATTHEW E. HOGLUND
S-1910
TOMAHAWK
WI
LAND SURVEYOR

The bearings of the East-West deed lines in this area were made parallel with the "1/8 Line", as surveyed by Kordick in 1958, shown above. Testimony, deed and monument evidence indicate this is what was used when these parcels were originally deeded.

RECEIVED BY LINCOLN COUNTY SURVEYOR THIS 4th DAY OF November 20 08
Tomy Dallen
COUNTY SURVEYOR

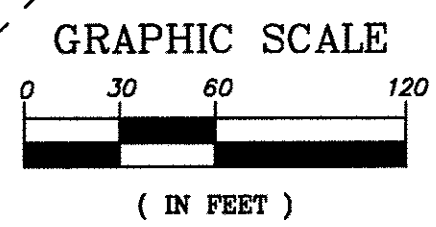

Site Address: 11365 Braun Drive

Sheet 1 of 2 © 2008 NICOLET SURVEYORS, INC.

www.nicoletsurveyors.com

NICOLET SURVEYORS, INC.
56 S. BROWN STREET, RHINELANDER, WI 54501
715-362-2808 715-362-4114 (FAX)

Drawn By: JWD Date: October 13, 2008 Client: Mark Swope
Checked By: MEH Scale: As shown Merrill, WI 54452
FB. 43, PG. 16-17 Project # 834

S280A