

# PLAT OF SURVEY

**JOHN GRAF PROPERTY**  
 Being the  
**NE 1/4 NE 1/4 and the S 1/2 NE 1/4**  
**SECTION 20, T 34N, R7E,**  
 Town of Skanawan, Lincoln County, Wisconsin.

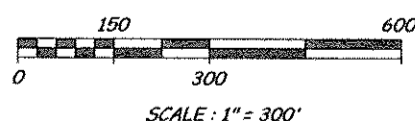

- ⊗ SET MAG NAIL
- SET 1" x 29" ID IRON PIPE

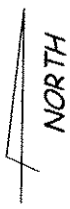
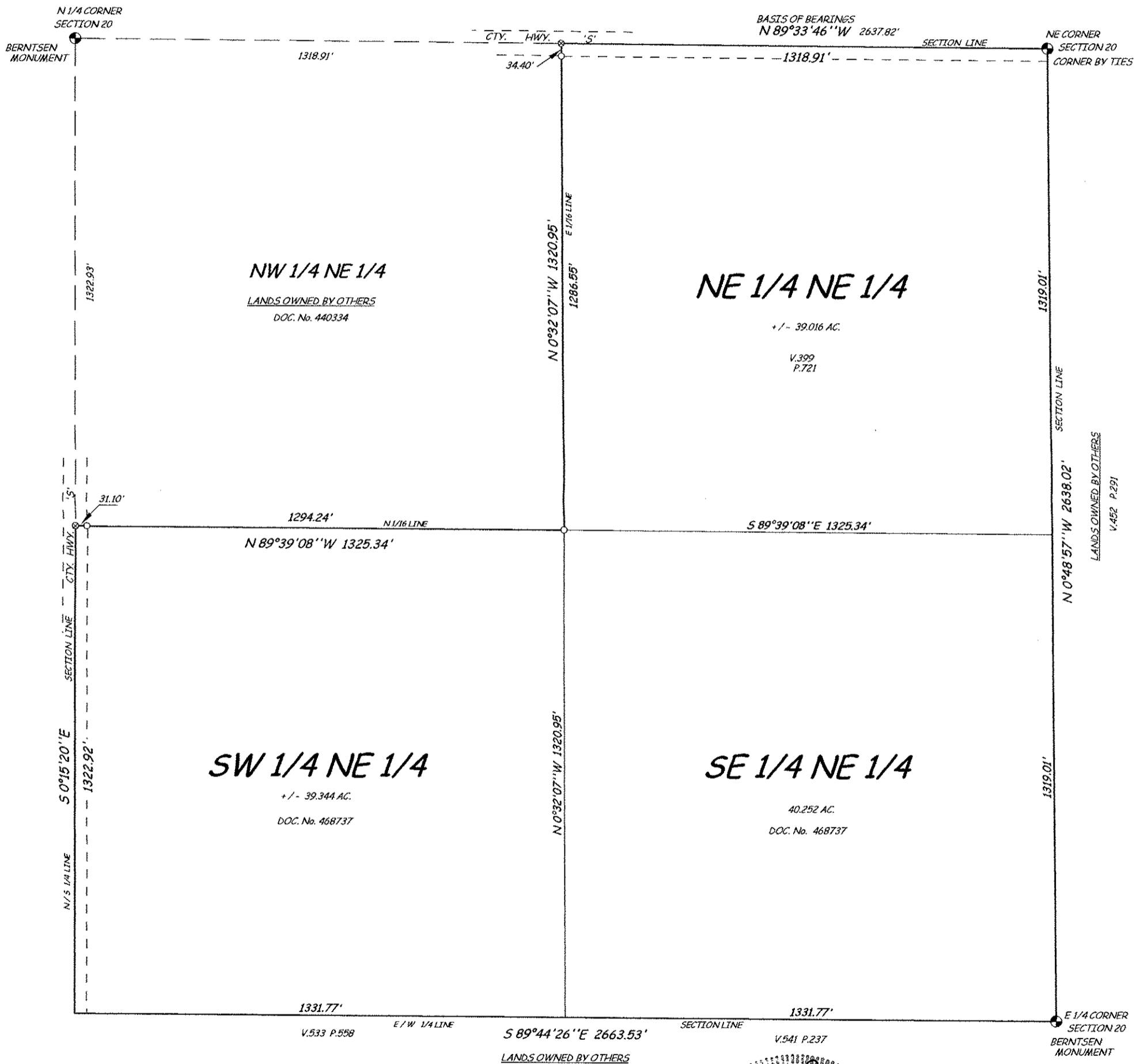
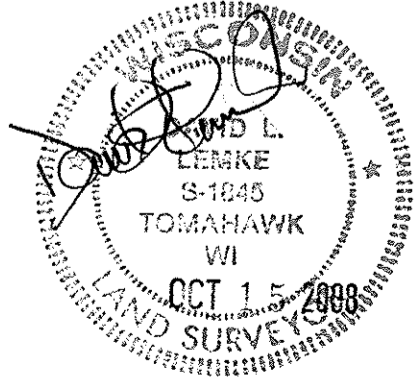

RECEIVED BY LINCOLN COUNTY  
 SURVEYOR THIS 17<sup>TH</sup> DAY  
 OF October 2008  
Zony Dahl  
 COUNTY SURVEYOR

I hereby certify to the present owner(s) and / or purchaser(s) of the property included in this survey and to those who mortgage or guarantee title for the present owner(s) or purchaser(s) within one year from the date hereof, that this survey was performed in accordance with Chapter A-E 7 of the Wisconsin Administrative Code; that the survey data shown hereon is, to the best of my knowledge, information and belief, a true and accurate representation thereof; that any legal descriptions conforming to this survey have been provided on separate sheets; and that this survey was performed by the order of JOHN GRAF

S279B