

# PLAT OF SURVEY

OF THE NORTH LINE OF THE SOUTHEAST 1/4 OF THE SOUTHEAST 1/4 OF SECTION 23, TOWNSHIP 33 NORTH, RANGE 6 EAST, TOWN OF ROCK FALLS, LINCOLN COUNTY, WISCONSIN.

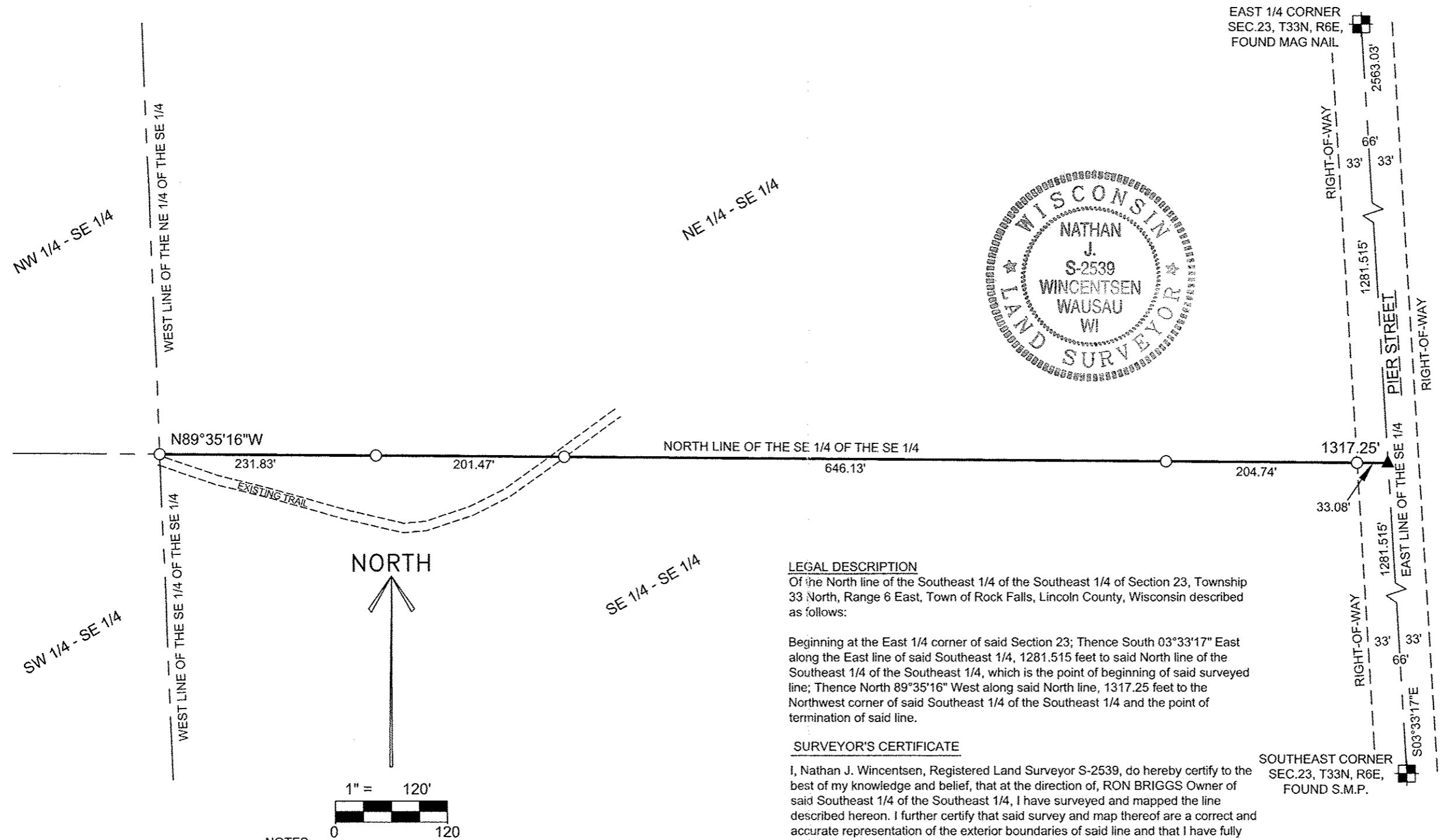

### LEGAL DESCRIPTION

Of the North line of the Southeast 1/4 of the Southeast 1/4 of Section 23, Township 33 North, Range 6 East, Town of Rock Falls, Lincoln County, Wisconsin described as follows:

Beginning at the East 1/4 corner of said Section 23; Thence South 03°33'17" East along the East line of said Southeast 1/4, 1281.515 feet to said North line of the Southeast 1/4 of the Southeast 1/4, which is the point of beginning of said surveyed line; Thence North 89°35'16" West along said North line, 1317.25 feet to the Northwest corner of said Southeast 1/4 of the Southeast 1/4 and the point of termination of said line.

### SURVEYOR'S CERTIFICATE

I, Nathan J. Wincentsen, Registered Land Surveyor S-2539, do hereby certify to the best of my knowledge and belief, that at the direction of, RON BRIGGS Owner of said Southeast 1/4 of the Southeast 1/4, I have surveyed and mapped the line described hereon. I further certify that said survey and map thereof are a correct and accurate representation of the exterior boundaries of said line and that I have fully complied with the provisions of Wisconsin Administrative Code A-E7 in surveying and mapping said lands.

Dated this 26<sup>TH</sup> day of SEPTEMBER 2008  
*Nathan J. Wincentsen*  
 Riverside Land Surveying  
 Nathan J. Wincentsen  
 WI R.L.S. S-2539

SOUTHEAST CORNER  
 SEC.23, T33N, R6E,  
 FOUND S.M.P.

RECEIVED BY LINCOLN COUNTY  
 SURVEYOR THIS 29<sup>TH</sup> DAY  
 OF September 20 08  
*Tony Dan*  
 COUNTY SURVEYOR

| LEGEND |  |
|--------|--|
| ○      | - 1" I.D. x 18" IRON PIPE WEIGHING 1.68 LBS/LIN. FT. SET |
| ▲      | - MAG NAIL SET   |

NOTES:  
 1.) BEARINGS ARE REFERENCED TO THE EAST LINE OF THE SOUTHEAST 1/4 OF SECTION 1, TOWNSHIP 33 NORTH, RANGE 6 EAST, AND BASED ON THE LINCOLN CO. COORDINATE SYSTEM (ROCK FALLS NORTH S207 GPS. MEASURED TO BEAR SOUTH 03°33'17" EAST.  
 2.) SEE SECTION SUMMARY FILED IN CONJUNCTION WITH THIS SURVEY.

|  |                 |
|--|-----------------|
| PROJECT No.  | 1430            |
| DESIGNED BY:   | NJW & KRF       |
| SURVEYED BY:   | NJW & KRF       |
| DRAWN BY:  | NJW             |
| CHECKED BY:  | KRF             |
| APPROVED BY:   |                 |
| DATE:  | SEPT. 19TH 2008 |
| PLAT OF SURVEY FOR RON BRIGGS<br>TOWN OF ROCK FALLS, LINCOLN COUNTY, WISCONSIN |                 |
| SHEET  | 1 OF 1          |

6304 KELLY PLACE WESTON, WI 54476  
 PH 715-241-7500 - FAX 715-241-7500  
 EMAIL - RIVERSIDELANDSURVEYING@VERIZON.NET



S279A