

PLAT OF SURVEY

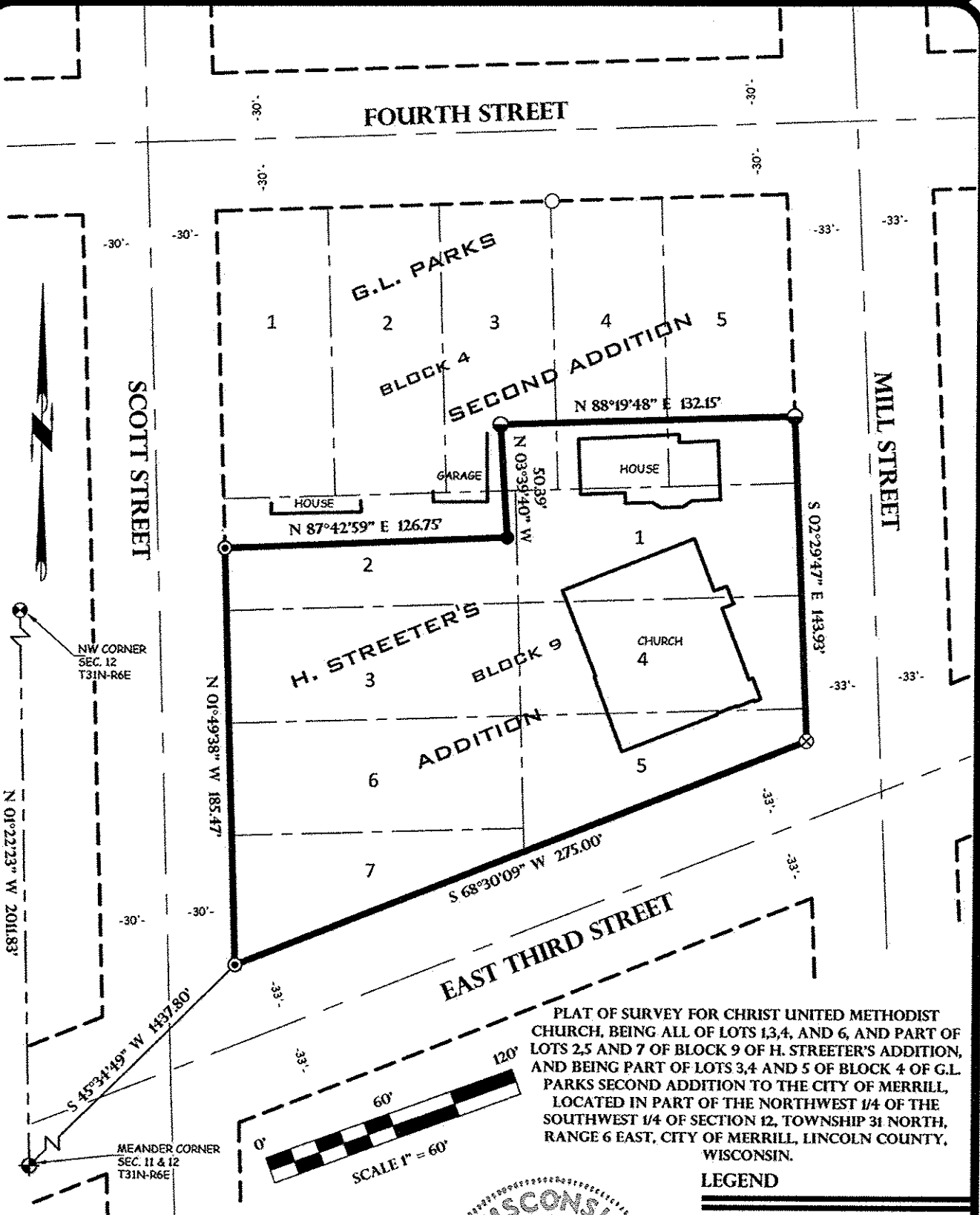

PLAT OF SURVEY FOR CHRIST UNITED METHODIST CHURCH, BEING ALL OF LOTS 1,3,4, AND 6, AND PART OF LOTS 2,5 AND 7 OF BLOCK 9 OF H. STREETER'S ADDITION, AND BEING PART OF LOTS 3,4 AND 5 OF BLOCK 4 OF G.L. PARKS SECOND ADDITION TO THE CITY OF MERRILL, LOCATED IN PART OF THE NORTHWEST 1/4 OF THE SOUTHWEST 1/4 OF SECTION 12, TOWNSHIP 31 NORTH, RANGE 6 EAST, CITY OF MERRILL, LINCOLN COUNTY, WISCONSIN.

LEGEND

- 3/4" O.D. IRON PIPE FOUND
- ⊙ 1" I.D. X 18" IRON PIPE SET WEIGHING 1.68 LBS/LIN. FT.
- ⊕ BERNTSEN MONUMENT FOUND
- 1" I.D. IRON PIPE FOUND
- 1" IRON PIPE W/ CAP FOUND
- ⊗ CHISELED CROSS CUT SET
- ⊙ BERNTSEN NAIL FOUND

SURVEYOR'S CERTIFICATE

THE PROPERTY SHOWN AND DESCRIBED HEREON WAS SURVEYED AND MAPPED UNDER MY DIRECTION. THAT SUCH SURVEY IS A CORRECT REPRESENTATION OF THE EXTERIOR BOUNDARIES OF THE LANDS SURVEYED TO THE BEST OF MY KNOWLEDGE AND BELIEF.

SCOTT GROHOLSKI, R.L.S. NO-2281



10-3-08

POINT OF BEGINNING LAND SURVEYING LANDSCAPE ARCHITECTURE ENGINEERING
 SCOTT GROHOLSKI
 RLS #2281

THIS INSTRUMENT WAS DRAFTED BY SCOTT GROHOLSKI AND DRAWN BY TRAVIS PLANTICO

JOB # 08.634

SHEET 1 OF 1 SHEETS

S278A