

**LOCATED IN THE NE 1/4 - SW 1/4, SECTION 23, T35N, R05E  
TOWN OF WILSON, LINCOLN COUNTY, WISCONSIN**

**PROPERTY DESCRIPTION**

A parcel of land located in the NE 1/4 - SW 1/4, as recorded in Lincoln County Document number 460993, Section 23, T35N, R05E, Town of Wilson, Lincoln County, Wisconsin described as follows:

Commencing at the South 1/4 corner of said Section 23, thence N00°09'58"E, a distance of 1342.04 feet to an iron pipe on the northerly right-of-way line of Somo Dam Drive and point of beginning; thence along said right-of-way line, N89°06'45"W, a distance of 325.00 feet to an iron pipe; thence leaving said right-of-way line, N00°09'58"E, a distance of 550.00 feet to an iron pipe; thence S89°06'45"E, a distance of 325.00 feet to an iron pipe; thence S00°09'58"W, a distance of 550.00 feet to the point of beginning. Said parcel contains 4.10 acres. Subject to and including easements, restrictions, reservations and right-of-ways of record or in use.

BEARINGS REFERENCED TO THE NORTH - SOUTH 1/4 LINE, SECTION 23, T35N, R05E, ASSUMED TO BEAR N00°09'58"E.

RECEIVED BY LINCOLN COUNTY  
SURVEYOR THIS 4<sup>TH</sup> DAY  
OF June 20 08  
Kevin P. Bixby  
COUNTY SURVEYOR

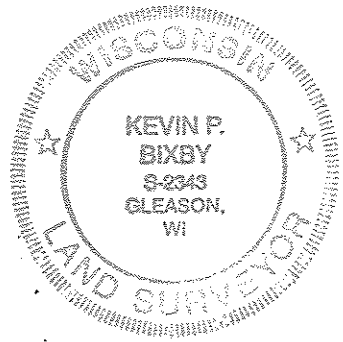

NE 1/4 - SW 1/4

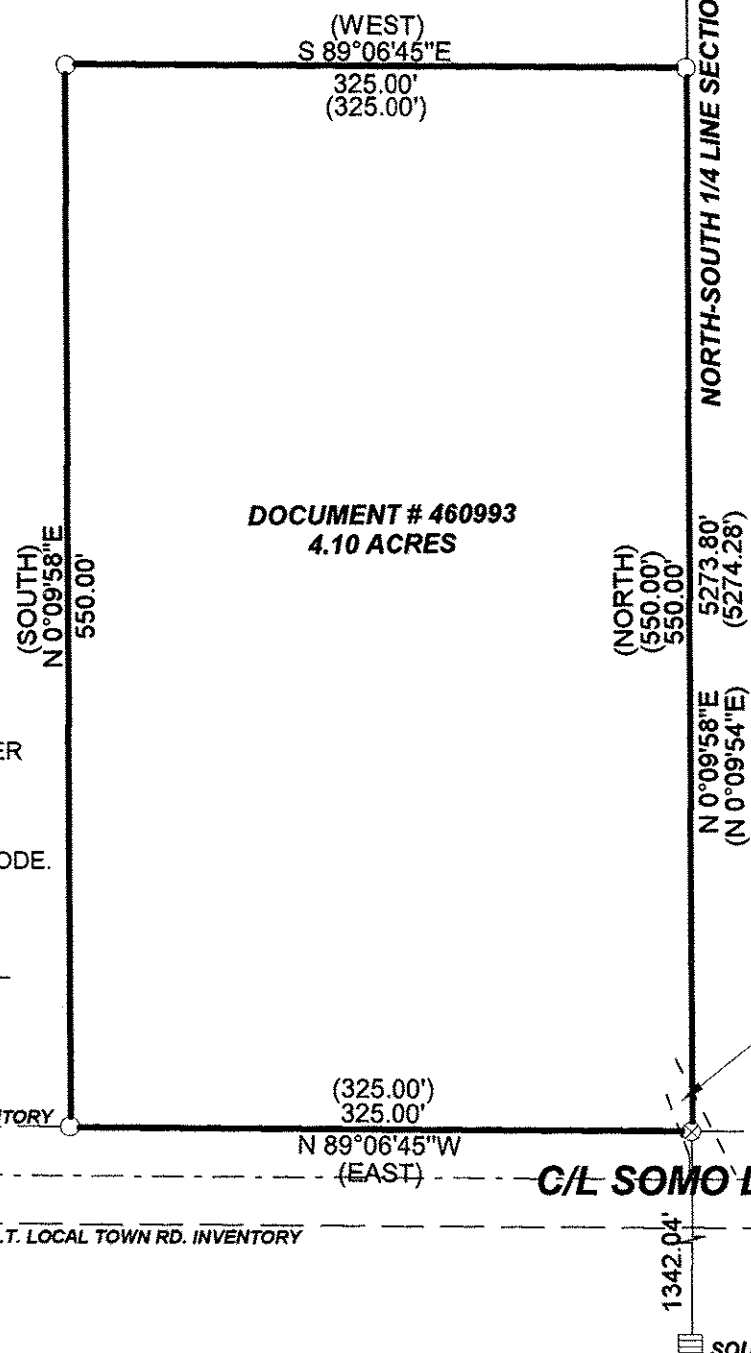

NW 1/4 - SE 1/4

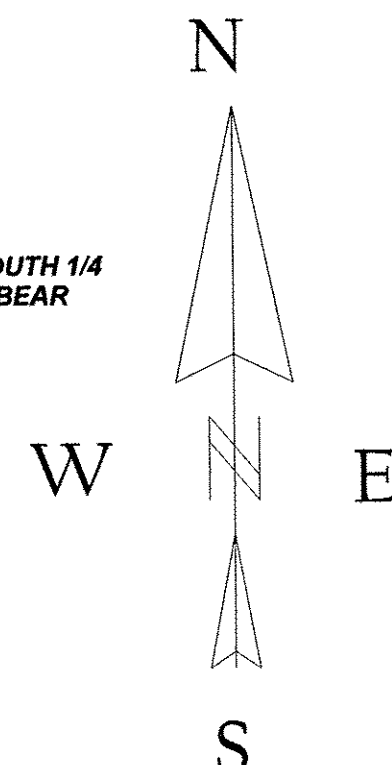

**LEGEND**

- EXISTING P.K. NAIL
- SET LINCOLN COUNTY MONUMENT
- FOUND LINCOLN COUNTY MONUMENT
- SET 3/4" X 24" IRON PIPE
- ⊗ SET 3/4" X 6" IRON PIPE
- ▨ FOUND 1 1/4" IRON PIPE AND REPLACED WITH LINCOLN COUNTY MONUMENT
- ( ) RECORDED AS

I, KEVIN P. BIXBY, HEREBY CERTIFY THAT I HAVE SURVEYED THE ABOVE PARCEL OF LAND UNDER THE DIRECTION OF SCOTT WELKE AND THAT THE ABOVE MAP IS A TRUE AND CORRECT REPRESENTATION OF THE LANDS SURVEYED TO THE BEST OF MY KNOWLEDGE AND BELIEF THAT I HAVE COMPLIED WITH THE PROVISIONS OF AE 7 OF THE WISCONSIN ADMINISTRATIVE CODE. THAT I HAVE PROVIDED A DESCRIPTION OF THE ABOVE PARCEL ON THIS PLAT OF SURVEY.

Kevin P. Bixby 05/29/08  
KEVIN P. BIXBY R.L.S. 2343 DATE

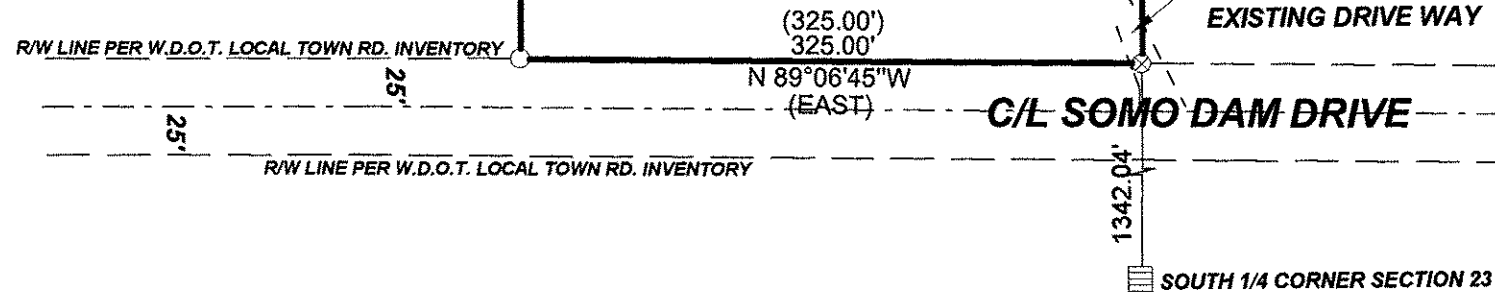
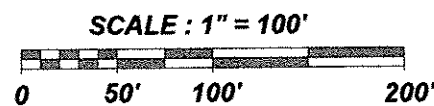

DWG. NO.	<b>BIXBY LAND SURVEYING, INC.</b>
<b>0438</b>	P.O. BOX 1532, RHINELANDER, WI. 54501 PHONE NUMBER: 715-362-LAND
SURVEY FOR	
<b>SCOTT WELKE</b>	
TOMAHAWK, WI.	
SCALE: 1"=100'	DATE: 05/29/08 DWN. BY: K.B.

S2716