

**PLAT OF SURVEY**

GOV'T. LOT 7  
SECTION 21, T35N, R6E,  
Town of Bradley, Lincoln County, Wisconsin.

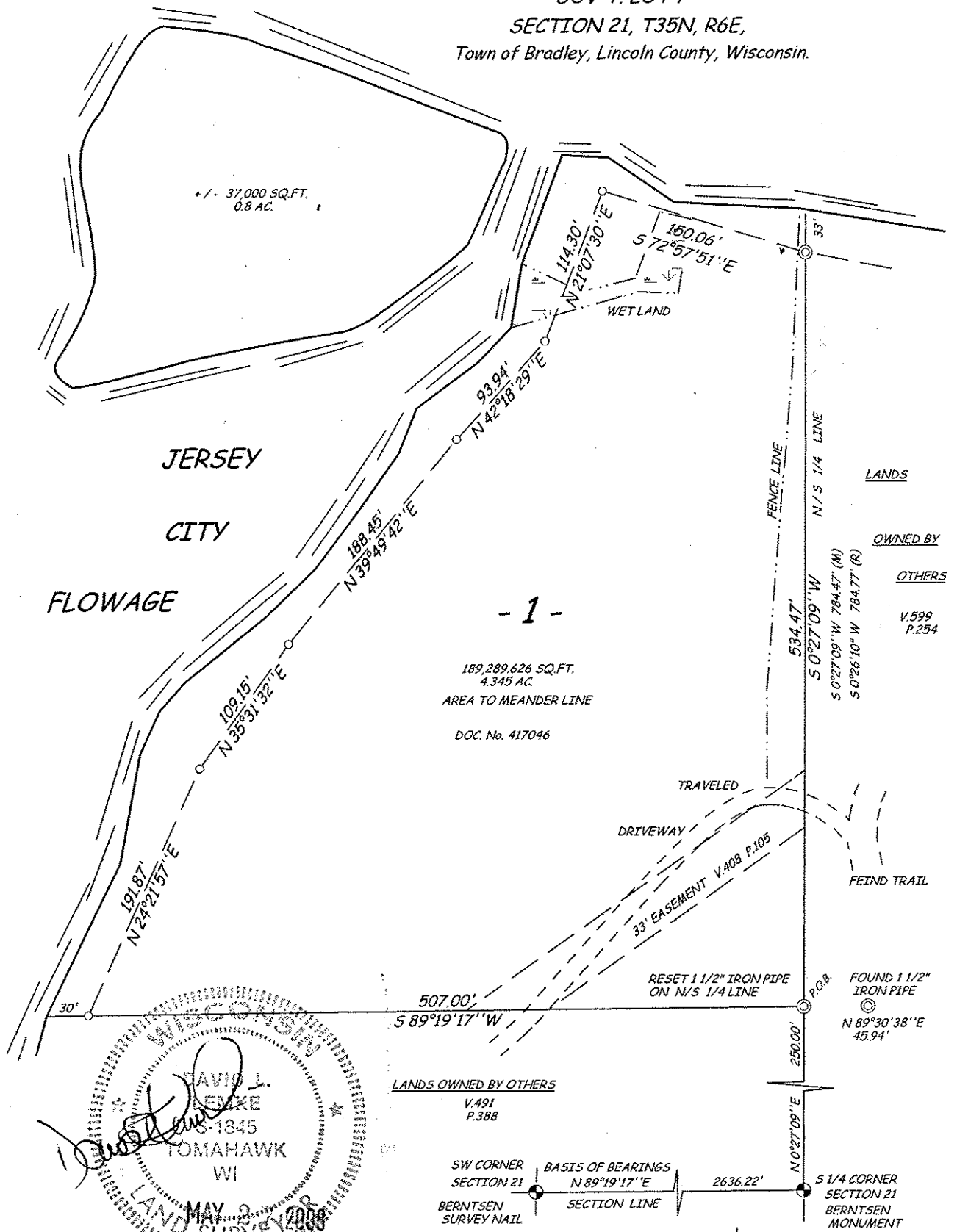

+/- 37,000 SQ. FT.  
0.8 AC.

JERSEY  
CITY  
FLOWAGE

189,289,626 SQ. FT.  
4.345 AC.  
AREA TO MEANDER LINE  
DOC. No. 417046

LANDS  
OWNED BY  
OTHERS  
V.599  
P.254

LANDS OWNED BY OTHERS  
V.491  
P.388

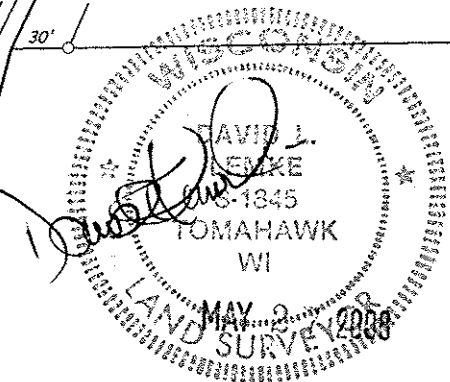

- ⊙ FOUND 1 1/2" IRON PIPE
- SET 1" x 24" ID IRON PIPE
- R / M DENOTES RECORD or MEASURED
- ISLAND LOCATION PLOTTED BY AIR PHOTO

I, DAVID L. LEMKE, REGISTERED LAND SURVEYOR, 5-1845, HEREBY CERTIFY THAT I HAVE SURVEYED THE PROPERTY SHOWN HEREON; THAT THIS MAP IS A TRUE AND ACCURATE REPRESENTATION THEREOF; THAT SAID SURVEY WAS PERFORMED BY THE ORDER OF RANDY HOEGGER and RONALD DOMATKA AND THAT I HAVE COMPLIED WITH APPLICABLE REQUIREMENTS OF CHAPTER A-E 7 OF THE WISCONSIN ADMINISTRATIVE CODE.

LEGAL DESCRIPTIONS CONFORMING TO THIS SURVEY HAVE BEEN PROVIDED ON SEPARATE SHEETS.

RECEIVED BY LINCOLN COUNTY  
SURVEYOR THIS 28<sup>TH</sup> DAY  
OF May 20 08  
*Tom D. Wall*  
COUNTY SURVEYOR

SCALE: 1" = 100'



NORTH