

# LINCOLN COUNTY PLAT OF SURVEY

THE SW 1/4 OF THE NW 1/4 OF  
SEC. 22, T33N, R6E, TOWN OF ROCK  
FALLS, LINCOLN COUNTY, WISCONSIN.

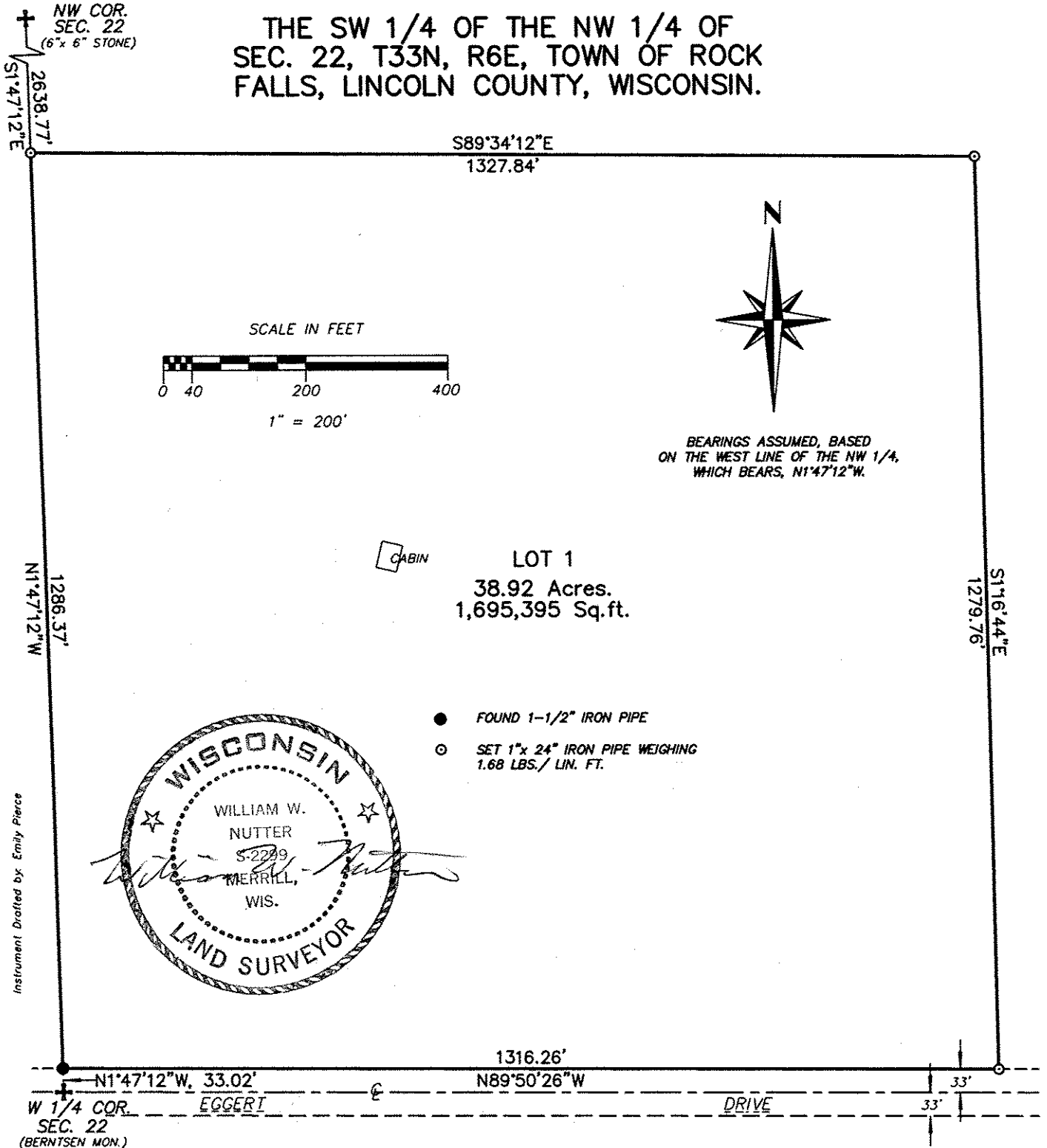

I, William W. Nutter, registered land surveyor, hereby certify that I have surveyed and mapped by order of William P. Lilley, the Southwest 1/4 of the Northwest 1/4 of Section 22, Township 33 North, Range 6 East, Town of Rock Falls, Lincoln County, Wisconsin, described as follows:

Commencing at the West 1/4 corner of said Section 22; thence N1°47'12"W, 33.02 feet to the Northerly right-of-way line of Eggert Drive, the point of beginning; thence N1°47'12"W, 1286.37 feet; thence S89°34'12"E, 1327.84 feet; thence S1°16'44"E, 1279.76 feet to said Northerly right-of-way line of Eggert Drive; thence along said Northerly right-of-way line of Eggert Drive, N89°50'26"W, 1316.26 feet to the point of beginning.

That such map is a correct representation of all exterior boundaries of the land surveyed. That I have fully complied with the provisions of Section 236 of the Wisconsin Statutes. That such survey is correct to the best of my knowledge and belief. Subject to easements and roadways of record.

RECEIVED BY LINCOLN COUNTY  
SURVEYOR THIS 20<sup>TH</sup> DAY  
OF April 20 06  
Tommy Wall  
COUNTY SURVEYOR

Prepared by:  
LINCOLN LAND SURVEY  
1406 East 7th St.  
Merrill, WI. 54452

William W. Nutter  
William W. Nutter, R.L.S.  
S-2299  
10-24-01

S274A