

SURVEYOR'S CERTIFICATE
 I, DAVID A. RENAUD, WISCONSIN REGISTERED LAND SURVEYOR S-2142, DO HEREBY CERTIFY THAT AT THE DIRECTION OF ROBERT LESLIE AND LOIS LESLIE, OWNERS OF LOT 7 AS DESCRIBED AND MAPPED HEREON, HAVE SURVEYED THE LINE BETWEEN SAID LOT 7 AND LOT 6 AS MAPPED HEREON, THAT I HAVE COMPLIED WITH WISCONSIN ADMINISTRATIVE CODE A-17 IN SURVEYING AND MAPPING SAID LINE, AND THAT SAID MAP IS A CORRECT AND ACCURATE REPRESENTATION OF THIS SURVEY.

DAVID A. RENAUD (AGENT)
 WI RLS S-2142
 REI ENGINEERING, INC.
 4080 N 20TH AVE
 WAUSAU, WI
 715-675-9784

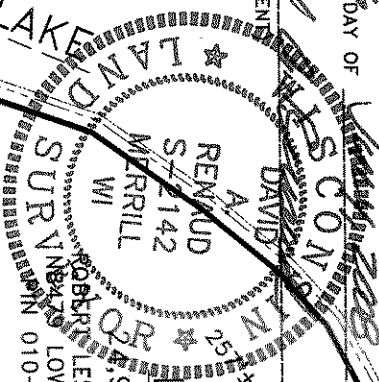

DATED THIS 17th DAY OF JULY 2008

LOT 7, 904 sq. ft.
 ROBERT LESLIE & LOIS LESLIE
 19479 LOWER LONG LAKE RD
 WAUSAU, WI 54983
 PHONE 010-3408-222-9978

NOTE: THIS MAP WAS REVISED 7/17/08 TO ADD THE DRIVEWAY EASEMENT OVER THE EAST 12 FEET OF LOT 7, AS DESCRIBED IN WARRANTY DEED RECORDED AS DOC. 257558

LEGAL DESCRIPTION
 LOT 7 ACCORDING TO THE BOUNDARY BY AGREEMENT BETWEEN LOT 6 AND LOT 7 OF SCHULTZ'S LONG LAKE LOTS, AS AGREED UPON BY THE OWNERS OF THE NORTH 1/2 OF SAID LOT 6 AND LOT 7, BEING LOCATED IN THE NORTHWEST 1/4 OF THE NORTHWEST 1/4 OF SECTION 22, TOWNSHIP 34 NORTH, RANGE 8 EAST, IN THE TOWNSHIP OF HARRISON, LINCOLN COUNTY, WISCONSIN.

SUBJECT TO A 12 FOOT PRIVATE DRIVEWAY OR ROADWAY EASEMENT OVER THE EAST 12 FEET THEREOF TO BE USED IN COMMON WITH THE OWNER OF LOT 8

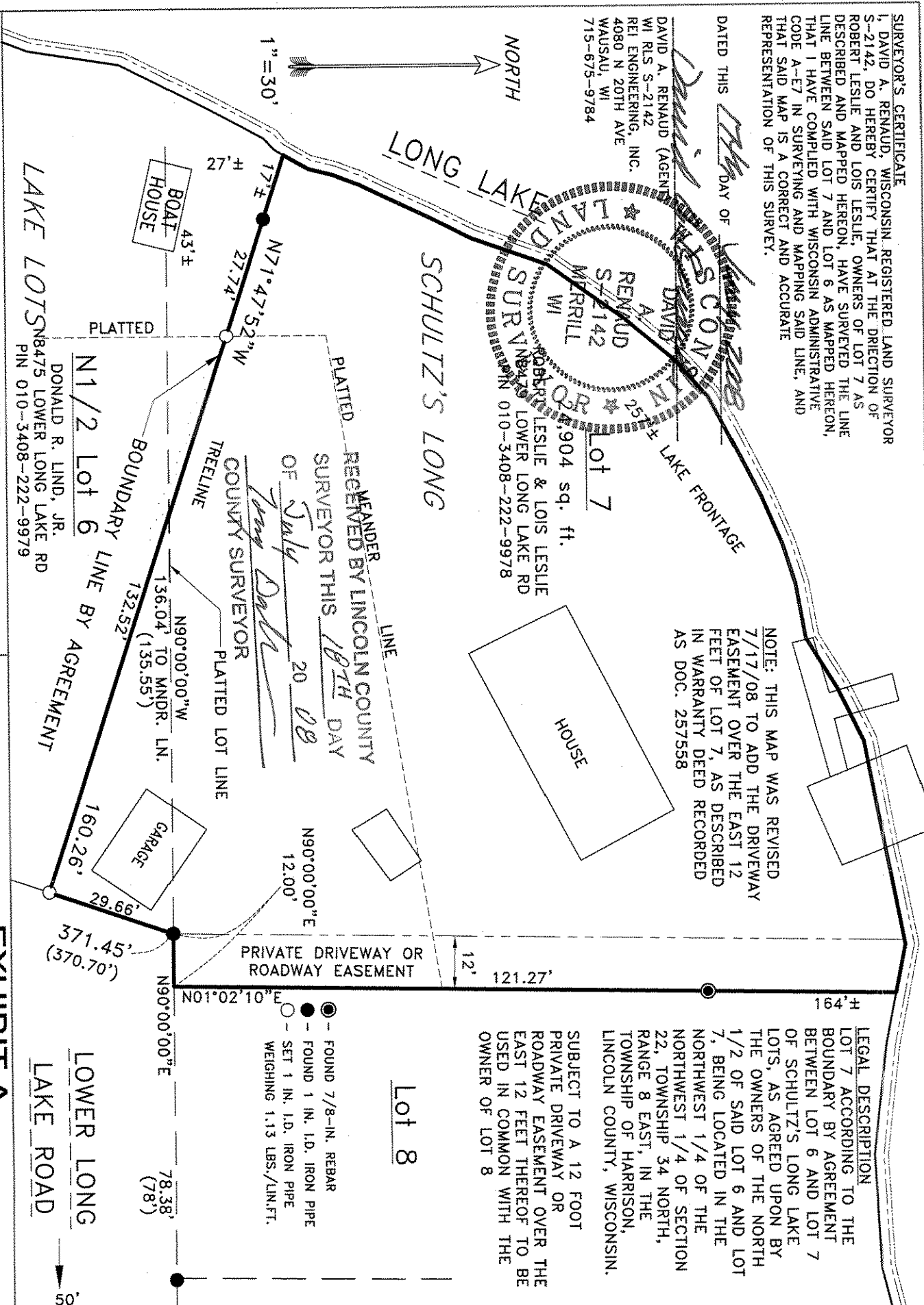

- FOUND 7/8-IN. REBAR
- FOUND 1 IN. I.D. IRON PIPE
- SET 1 IN. I.D. IRON PIPE
- WEIGHING 1.13 LBS./LIN.FT.

BOAT HOUSE 43'±
 27'±
 17'±
 N71°47'52"W
 27.74'
 PLATTED

LAKE LOTS
 DONALD R. LIND, JR.
 8475 LOWER LONG LAKE RD
 PIN 010-3408-222-9979

N1/2 Lot 6
 BOUNDARY LINE BY AGREEMENT
 132.52'
 136.04' TO MNDR. LN.
 (135.55')
 90°00'00"W
 PLATTED LOT LINE

GARAGE
 160.26'
 29.66'
 371.45' (370.70')
 90°00'00"E

LOWER LONG LAKE ROAD
 78.38' (78')
 90°00'00"E

50'

ROBERT & LOIS LESLIE
 LOT 7, SCHULTZ'S LONG LAKE LOTS
 NW1/4-NW1/4, SEC.22, T34N, R8E, TOWN OF HARRISON, LINCOLN COUNTY, WISCONSIN
 DRAWING FILE: J:\Drafting\4162 Lot7.dwg
 PROJECT NO. 4162
 DRAWN BY: DAR
 DATE: 7/17/08
 EXHIBIT A
 MODEL PLOTTED: Jul 17, 2008 - 9:26am PLOTTED BY: Dayer

S272A