

PLAT OF SURVEY

OF THE EAST LINE OF THE SOUTHEAST 1/4 OF THE SOUTHWEST 1/4 OF SECTION 16, TOWNSHIP 31 NORTH, RANGE 7 EAST, TOWN OF PINE RIVER, LINCOLN COUNTY, WISCONSIN.

I, David J. Goslin, Registered Land Surveyor, hereby certify that I have surveyed and mapped the above described line by the order of Andy Pagel, and that this map is a true and correct representation of the land surveyed to the best of my knowledge and belief. That I have complied with the provisions of Chapter AE-7 of the Wisconsin Administrative Code.

Prepared by:
Wisconsin Valley Surveyors
P.O. Box 1142
415 W. Thomas St.
Wausau, WI 54402
845-8146

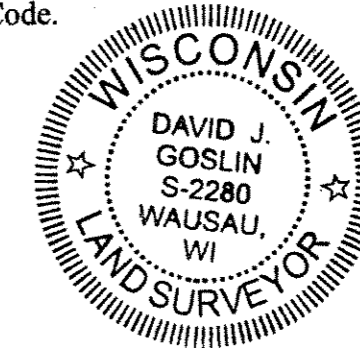

David J. Goslin
David J. Goslin RLS No. 2280
July 9, 2004

LEGEND

- ▲ EXISTING MAG NAIL
- EXISTING BERNTSEN SURVEY MARK NAIL
- SET 1.66" O.D. x 24" IRON PIPE WEIGHING 2.27 LBS/LIN. FOOT
- SET 3/4" X 24" RE-BAR WEIGHING 1.50 LBS/LIN. FOOT



SCALE: 1" = 300'
0 150' 300'

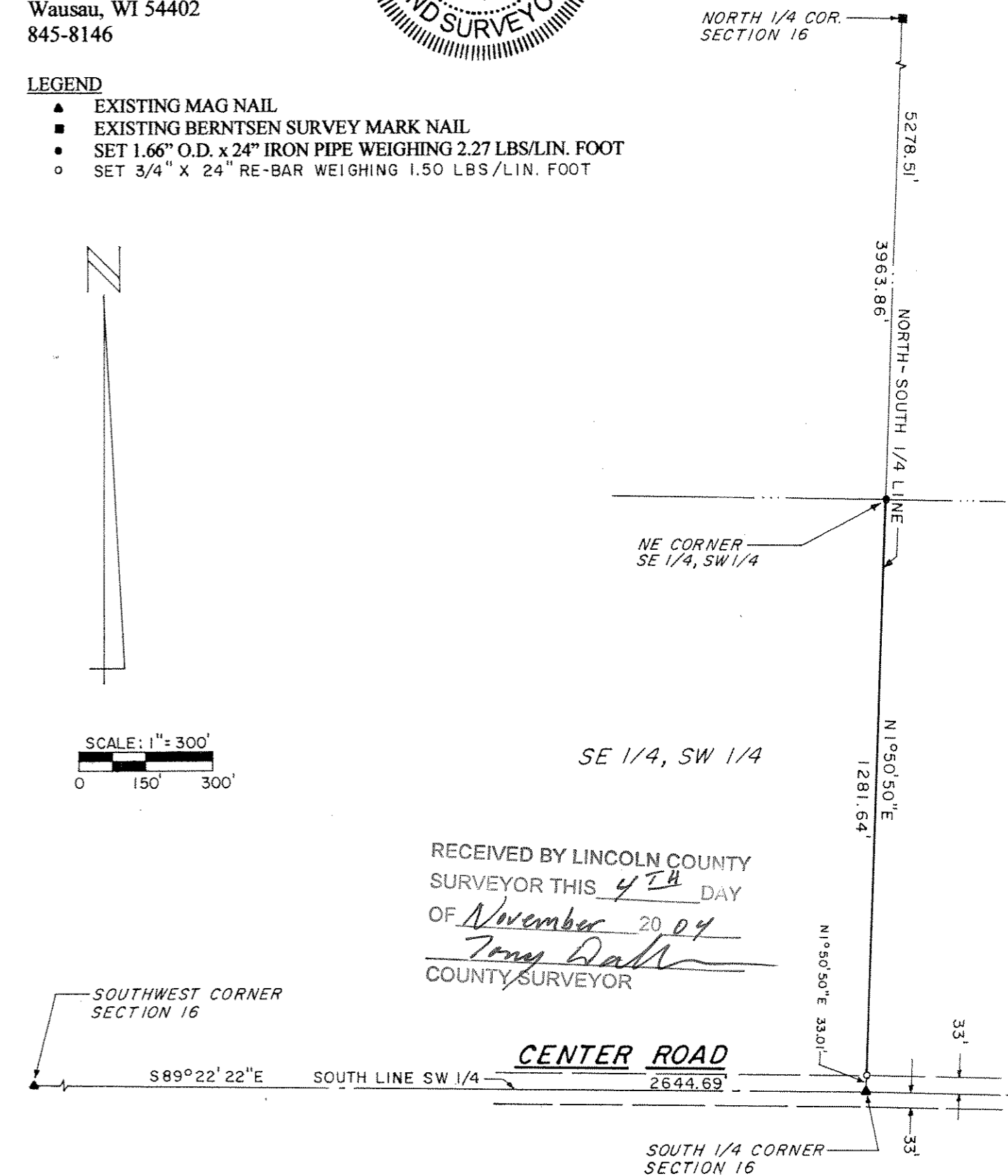

RECEIVED BY LINCOLN COUNTY
SURVEYOR THIS 4TH DAY
OF November 20, 04
Tony Dahl
COUNTY SURVEYOR

S271B