

ELEVATION SURVEY

PART OF THE SOUTHWEST ¼ OF THE SOUTHEAST ¼ OF SECTION 7, TOWNSHIP 32 NORTH, RANGE 8 EAST, TOWN OF SCHLEY, LINCOLN COUNTY, WISCONSIN.

I, David J. Goslin, Registered Land Surveyor, hereby certify that the elevations shown hereon are accurate and correct and are accurately located, to the best of my knowledge and belief. That the elevations are referenced to a Benchmark as described as Benchmark #2, spike in powerpole, elevation 1398.74 USGS, as shown on sheets 3 and 7 of State Project # 9860-04-70 and Federal Project # BR 2003363 which is located north of Old Highway 17 and west of Big Hay Meadow Creek.

Prepared by:
Wisconsin Valley Surveyors
P. O. Box 1142
Wausau, WI 54402

Prepared for:
Charles Peeters
1920 Baker Street
Wisconsin Rapids, WI 54494

David J. Goslin
David J. Goslin RLS No. 2280
December 21, 2004

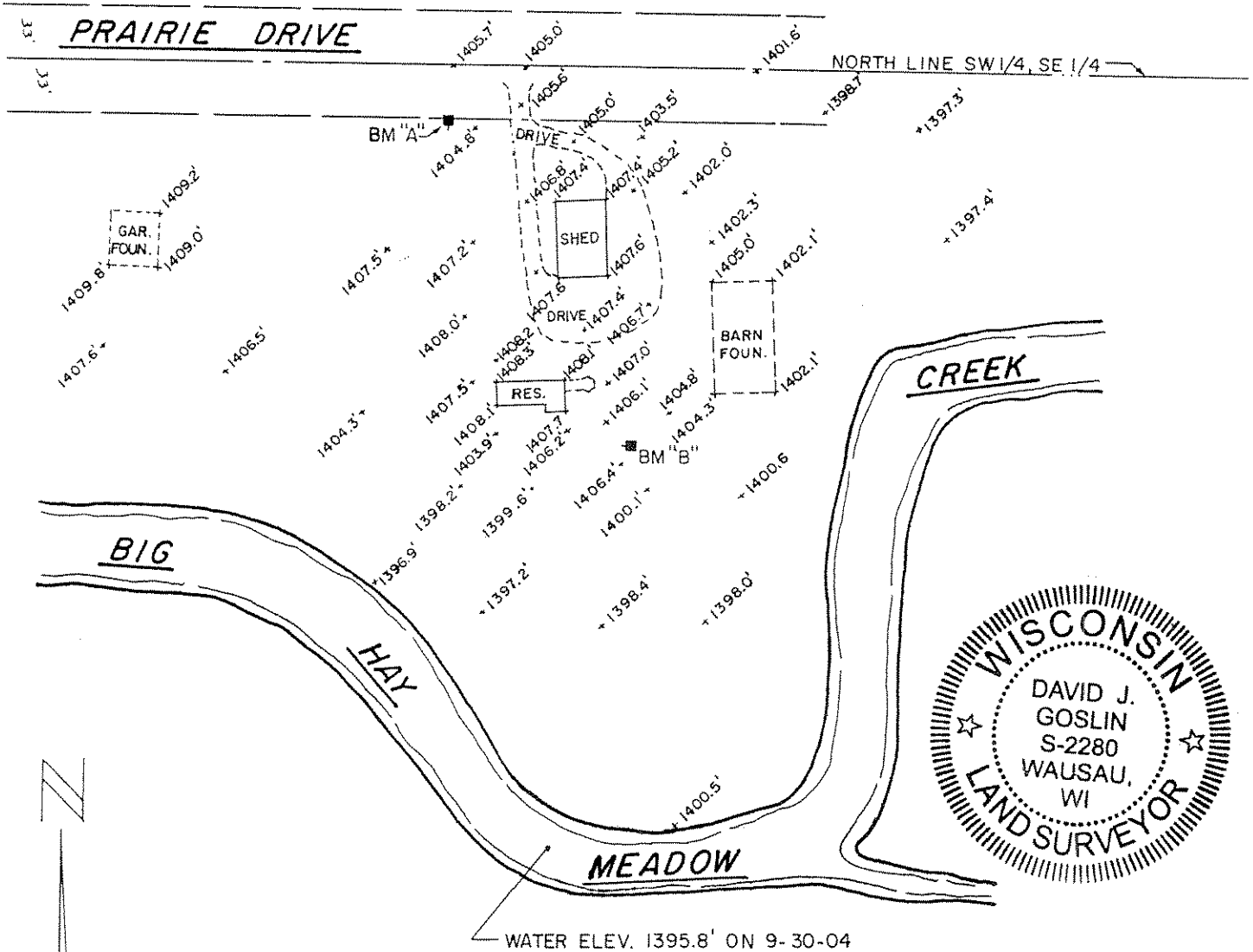

LEGEND

- BM "A" SET SPIKE NAIL IN POWER POLE NO. 3208-7R4 ELEV. 1406.85'
- BM "B" SET SPIKE NAIL IN POWER POLE ELEVATION 1405.63'

NOTE: THE FIRST FLOOR ELEVATION OF EXISTING RESIDENCE IS ELEVATION 1409.72'

RECEIVED BY LINCOLN COUNTY SURVEYOR THIS 18TH DAY OF April 20 05
Tony Dalko
COUNTY SURVEYOR

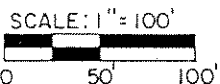

S271A