

380393

LINCOLN COUNTY CERTIFIED SURVEY MAP NO. #1302

NW Cor., Sec. 13

N 1/16 NW Cor., Sec. 13

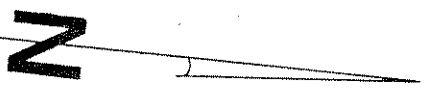
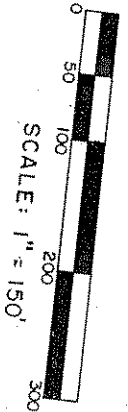

North is referenced to the north line of Section 13 which is determined by solar observation.

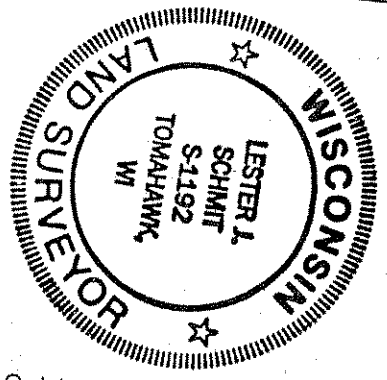

Drafted by Lester J. Schmit

Lester J. Schmit - \$12000.
R.L.S. S-1192
Dated this 19th day of August 1999

ROD ROAD

LAKE

Sheet 1 of 2 sheets

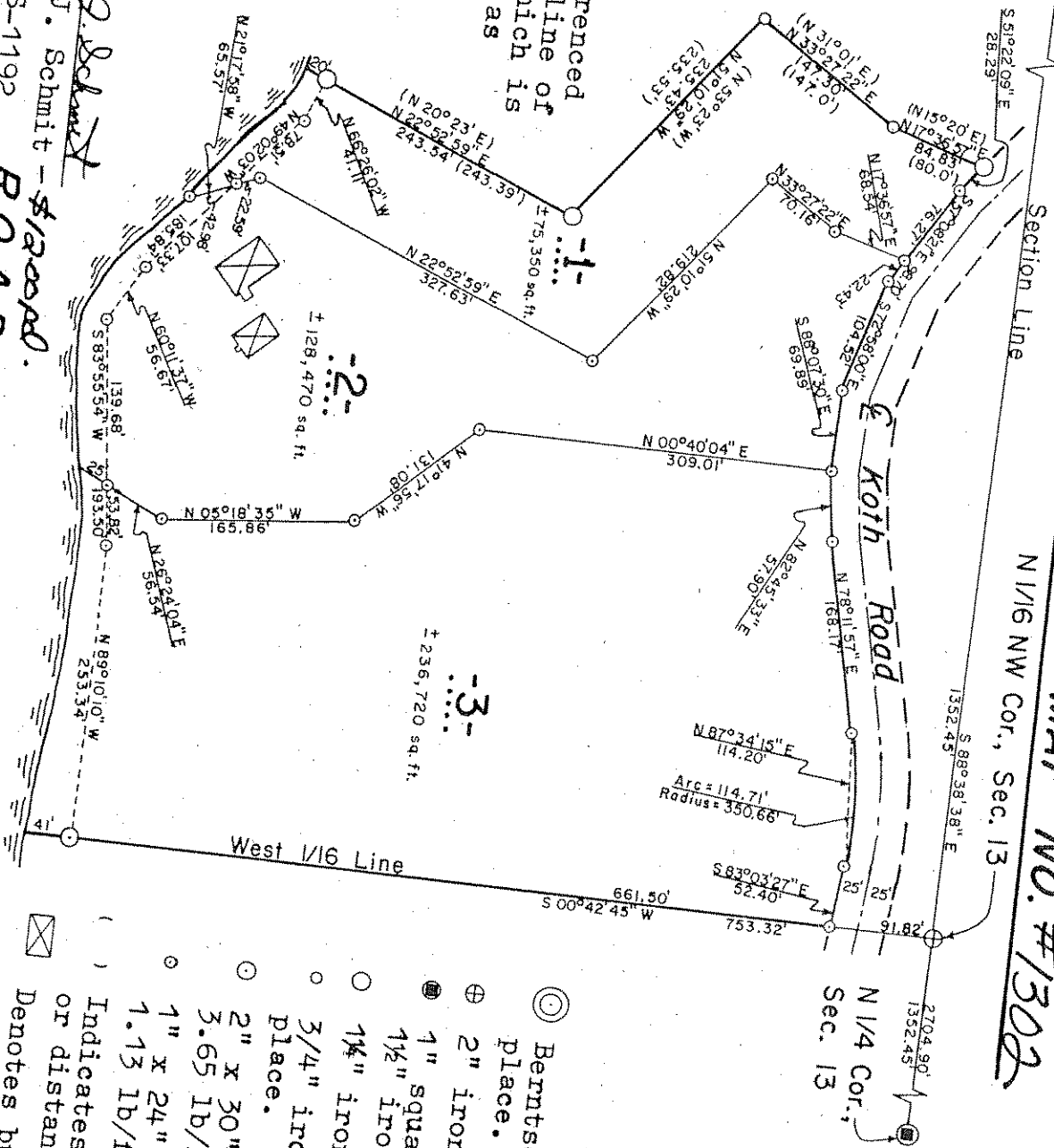

Part of
GOV'T. LOT 1
SECTION 13
T. 34 N., R. 6 E.
Town of Bradley
Lincoln County, Wis.

LEGEND

- ⊙ Berntsen monument found in place.
- ⊕ 2" iron pipe found in place.
- ⊙ 1" square iron bar inside
- 1 1/2" iron pipe found in place.
- 1 1/4" iron pipe found in place.
- 3/4" iron pipe found in place.
- 2" x 30" iron pipe weighing 3.65 lb/ft, set this survey.
- 1" x 24" iron pipe weighing 1.13 lb/ft, set this survey.
- () Indicates recorded bearing or distance.
- ⊠ Denotes building.

NOTE

The straight line distance between the intersection of the lateral lines of Lot 1 with the northerly shore of Road Lake is 150.00'.

Using irons found at the Northwest corner of Lot 1, the Northeast corner of Lot 3 and the corner between Lots 2 & 3, Certified Survey Map # 1302, along the southerly right-of-way line of Koth Road, I reset the other 7 irons along said southerly right-of-way line. These boundary corners were removed and destroyed during reconstruction of Koth Road. I have done this work for the Town of Bradley at the direction of Byron Lange. This work is correct to the best of my knowledge and belief.

194

S270B

RECEIVED BY LINCOLN COUNTY SURVEYOR THIS 15th DAY OF August 20 08
County Surveyor

Lester J. Schmit
Dated this 5th day of December 2007
R.L.S. S-1192