

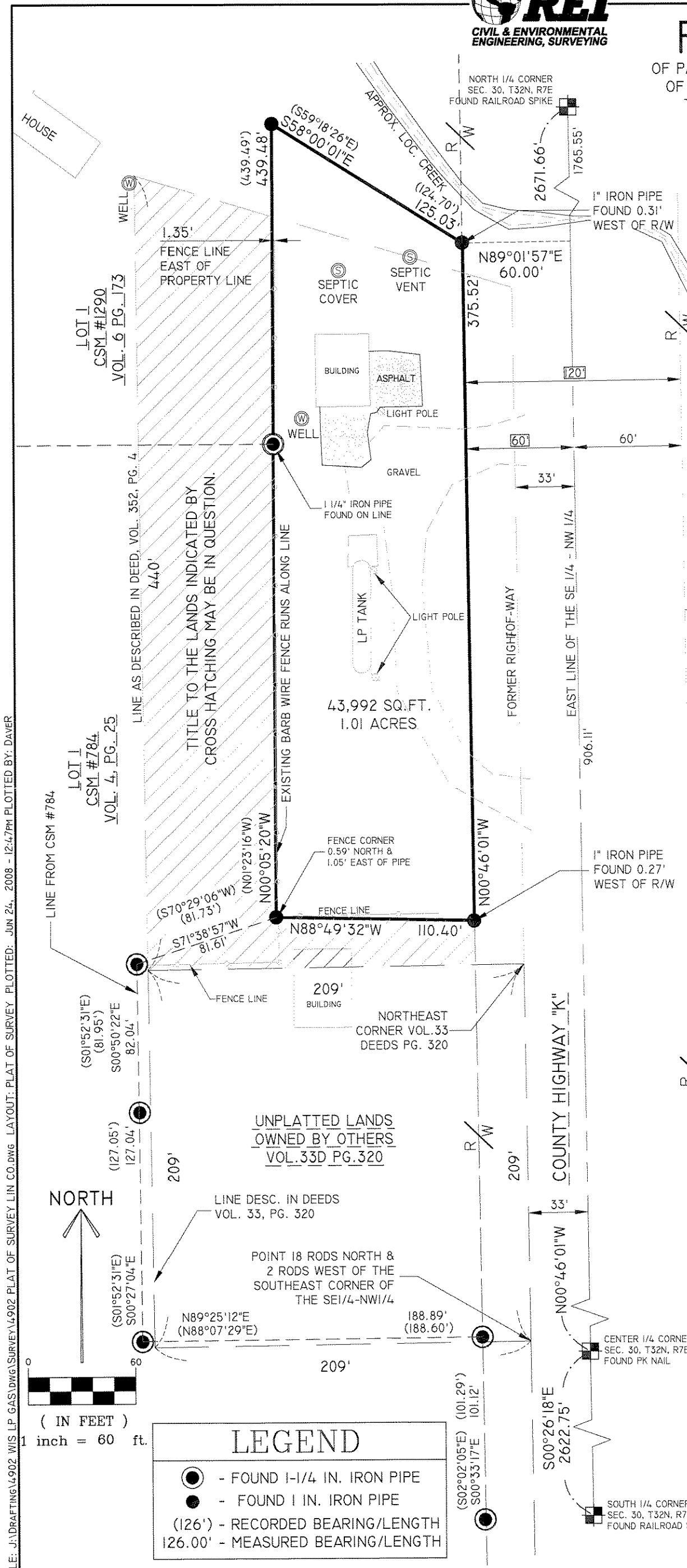

PLAT OF SURVEY

OF PART OF THE SOUTHEAST 1/4 OF THE NORTHWEST 1/4 OF SECTION 30, TOWNSHIP 32 NORTH, RANGE 7 EAST, TOWN OF MERRILL, LINCOLN COUNTY, WISCONSIN



NOTES:

-THE DEED IN WHICH MC GARRY CONVEYED TO LAKES LEASING CO. THE PARCEL OF LAND DESCRIBED AND SURVEYED HEREON DESCRIBES A 209 FOOT BY APPROXIMATELY 375 FOOT PARCEL OF LAND, AND CALLS OUT IRON STAKES AT THE CORNERS OF THE PARCEL. THIS DEED APPEARS ERRONEOUS IN THAT IRON STAKES WERE FOUND DEFINING A PARCEL OF LAND 109 FEET WIDE INSTEAD OF 209 FEET AS DESCRIBED. THE ORIGINAL IRON STAKES, AS SET BY E. R. ABENDROTH AND DEPICTED ON AN UNRECORDED CERTIFIED SURVEY MAP PREPARED AT THE SAME TIME AS, AND APPARENTLY IN CONJUNCTION WITH, THIS DEED, WERE FOUND DURING THE COURSE OF THIS SURVEY, AND ON PREVIOUS SURVEYS BY OTHERS. THE IRON STAKES ARE THEREFORE SHOWN ON THIS MAP AS BEING AT THE CORRECT LOCATION OF THE CORNERS OF THE PARCEL OF LAND CONVEYED BY SAID DEED, AND SUBSEQUENTLY CONVEYED TO WISCONSIN LP GAS CO.

-TITLE TO THE LAND INDICATED BY CROSS HATCHING, AND WHICH REPRESENTS THAT AREA OF LAND BETWEEN THE PARCEL OF LAND LYING BETWEEN THE BOUNDARIES AS DESCRIBED IN THE ABOVE MENTIONED DEED AND THE BOUNDARIES OF SAID PARCEL AS DEFINED BY THE IRON STAKES FOUND, MAY BE IN QUESTION.

LEGAL DESCRIPTION, VOL. 352R PG. 4

A PARCEL OF LAND SITUATED IN THE SOUTHEAST QUARTER OF THE NORTHWEST QUARTER (SE 1/4-NW 1/4), SECTION THIRTY (30), TOWNSHIP THIRTY-TWO (32) NORTH, RANGE SEVEN (7) EAST, CONTAINING APPROXIMATELY 1.5 ACRES, AND DESCRIBED BY METES AND BOUNDS AS FOLLOWS: COMMENCING AT THE NORTHEAST CORNER OF THAT CERTAIN PARCEL OF LAND DESCRIBED IN VOL. 33 OF DEEDS, PAGE 320, LINCOLN COUNTY REGISTRY, AT A POINT MARKED BY AN IRON STAKE, THE SAID NORTHEAST CORNER BEING TWO (2) RODS WEST OF THE EAST LINE OF SAID FORTY ACRE TRACT; THENCE NORTH 375 FEET TO A POINT MARKED BY AN IRON STAKE, BEING THE PLACE OF BEGINNING; THENCE SOUTH 375 FEET TO A POINT MARKED BY AN IRON STAKE; THENCE WEST 209 FEET TO A POINT MARKED BY AN IRON STAKE; THENCE NORTH 440 FEET TO A POINT MARKED BY AN IRON STAKE SITUATED ON THE WEST BANK OF THE CREEK TRIBUTARY TO HAYMEADOW CREEK; THENCE SOUTHEASTERLY ALONG THE SOUTHWEST BANK OF SAID TRIBUTARY CREEK TO THE PLACE OF BEGINNING; SUBJECT TO HIGHWAY RIGHTS OF WAY, EASEMENTS AND GRANTS OF RECORD.

SURVEYOR'S CERTIFICATE: I, DAVID A. RENAUD, WISCONSIN REGISTERED LAND SURVEYOR S-2142, DO HEREBY CERTIFY THAT AT THE DIRECTION OF THE WISCONSIN LP GAS, OWNER OF THE PARCEL OF LAND DESCRIBED HEREON, I HAVE SURVEYED AND MAPPED SAID PARCEL IN FULL COMPLIANCE WITH WISCONSIN ADMINISTRATIVE CODE A-E7 AND THAT TO THE BEST OF MY KNOWLEDGE AND BELIEF SAID MAP IS A CORRECT AND ACCURATE REPRESENTATION THEREOF.

DATED THIS 24th DAY OF June 2008

REI
DAVID A. RENAUD
WI R.L.S. S-2142
MERRILL
WI

RECEIVED BY LINCOLN COUNTY SURVEYOR THIS 20th DAY OF July 20 08

COUNTY SURVEYOR

DRAWING FILE: J:\DRAFTING\4902 WIS LP GAS\DWG\SURVEY\4902 PLAT OF SURVEY.LIN CO.DWG LAYOUT: PLAT OF SURVEY PLOTTED: JUN 24, 2008 - 12:47PM PLOTTED BY: DAVER

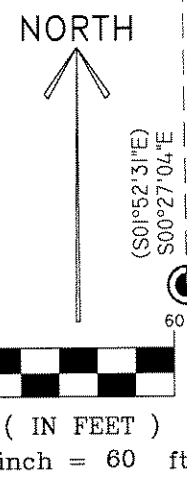

LEGEND

- - FOUND 1-1/4 IN. IRON PIPE
- - FOUND 1 IN. IRON PIPE
- (126') - RECORDED BEARING/LENGTH
- 126.00' - MEASURED BEARING/LENGTH

WISCONSIN LP GAS
N3159 COUNTY ROAD "K"
MERRILL, WI 54452

PLAT OF SURVEY		
PROJECT No. 4902	PREPARED BY: JLR	DATE: 6/5/08

S270A