

CERTIFIED SURVEY MAP

Of Part of the Southeast  $\frac{1}{4}$ , Northwest  $\frac{1}{4}$ , Section 30, Township 32, Range 7 East,  
Lincoln County, Wisconsin.

**LEGEND**

○ 1" X 24" IRON PIPE WEIGHING  
1.13 LBS/LINEAL FT.

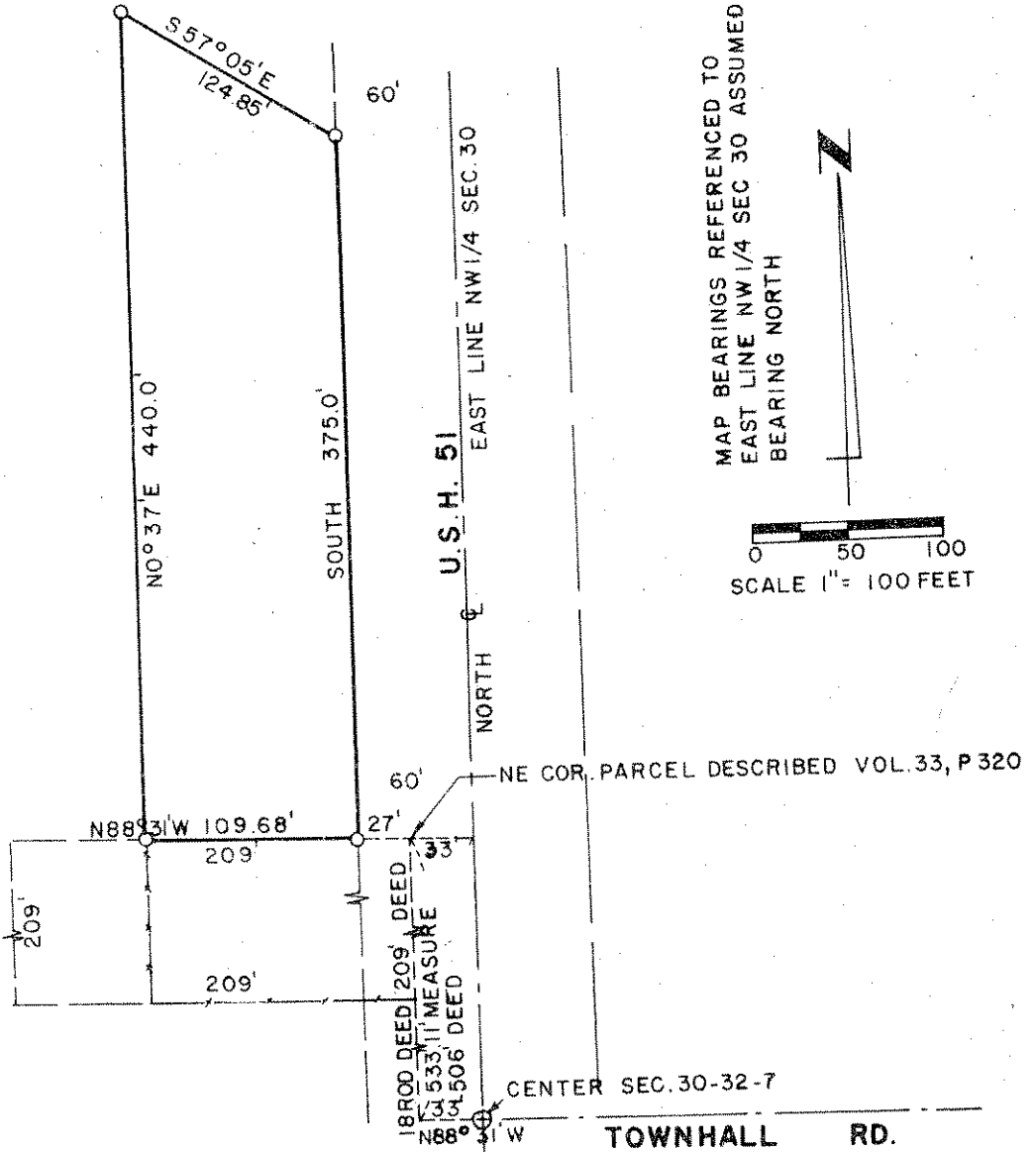
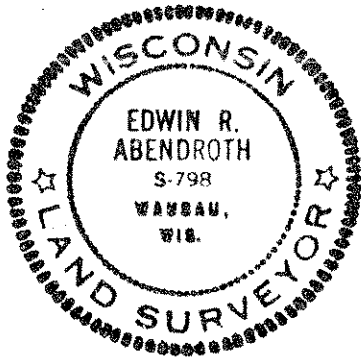

I, Edwin R. Abendroth, registered land surveyor, hereby certify:  
That I have surveyed, divided and mapped that part of the Southeast  $\frac{1}{4}$ ,  
Northwest  $\frac{1}{4}$  of Section 30, Township 32 North, Range 7 East, Lincoln County,  
Wisconsin, described as follows: Commencing at the center of said Section 30;  
thence N88°-31'W, 33 feet, thence North, 533.11 feet, 506 feet (deed); to the  
northeast corner of lands described in Volume 33, page 320 of Deeds, Lincoln  
County Registry; thence continuing N88°-31'W, 27 feet to the west line of  
U.S.H. 51; thence continuing N88°-31'W on the north line of said lands  
described in Volume 33, page 320 of Deeds, 109.68 feet; thence N0°-37'E, 440.0  
feet; thence S57°-05'E, 124.85 feet; to said west line of U.S.H. 51; thence  
South 375.0 feet to point of beginning. Parcel contains 1.026 acres more or  
less.

That I have made such survey, land division and plat by the direction of  
William Rust, owner of said land.

That such plat is a correct representation of all the exterior boundaries  
of the land surveyed and the subdivision thereof made.

That I have fully complied with the provisions of Chapter 236 of the  
Wisconsin Statutes and the subdivision regulation of Lincoln County, in  
surveying, dividing, and mapping the same.

Dated this 23rd day of June, 1971.

RECEIVED BY LINCOLN COUNTY  
SURVEYOR THIS 3<sup>RD</sup> DAY  
OF July 20, 00  
Tang Walker  
COUNTY SURVEYOR

Edwin R. Abendroth  
RLS NO. S-798

71-BP-400-196

S269A



State of Wisconsin,

Lincoln

County,

ss.

Personally came before me, this 5th day of May, A. D., 19 71

the above named John McGarry and Emma McGarry

to me known to be the person<sup>s</sup> who executed the foregoing instrument and acknowledged the same.

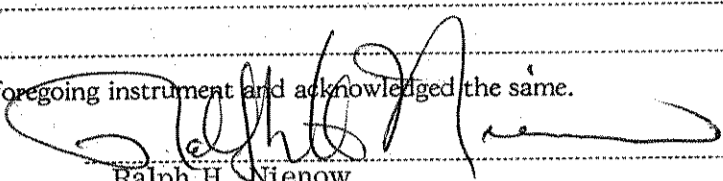

Ralph H. Nienow  
Notary Public, Lincoln County, Wis.

My commission ~~expires~~ is permanent. ~~XXXXXX~~

This instrument drafted by Ralph H. Nienow, Attorney at Law, 1105 East Main Street, Merrill, Wisconsin 54452.

RECEIVED BY LINCOLN COUNTY  
SURVEYOR THIS 3<sup>RD</sup> DAY

of July 20 08  
Tom Ball  
COUNTY SURVEYOR

—TO—

**Option--Real Estate**

For.....

Expires..... 19.....

Price, \$.....

Terms.....

S269C