

Plat of Survey

The Northeast 1/4, Southeast 1/4, Northwest 1/4, and the Southwest 1/4 of the Northeast 1/4 of Section 24, Town 33 North - Range 8 East, and the Southwest 1/4 of the Northeast 1/4 of said Section 24, Town 33 North - Range 8 East, Town of Russell, Lincoln County, Wisconsin

Parcel Description

The Northeast 1/4, Southeast 1/4, Northwest 1/4, and the Southwest 1/4 of the Northeast 1/4 of said Section 24, Town 33 North - Range 8 East, Town of Russell, Lincoln County, Wisconsin.

Surveyor's Certificate

The property as shown and described on this map was surveyed in the direction and control according to the Wisconsin Administrative Code A-E7 Minimum Standards for Professional Surveyors, a correct representation of said field survey to the best of my knowledge and belief.

[Signature]
Brendon J. Boulanger, RES #2561

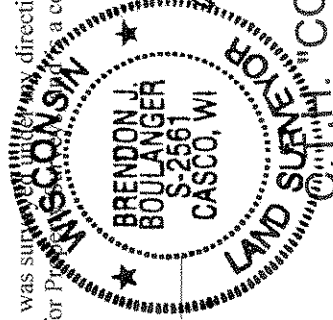

June 16, 2008
Date

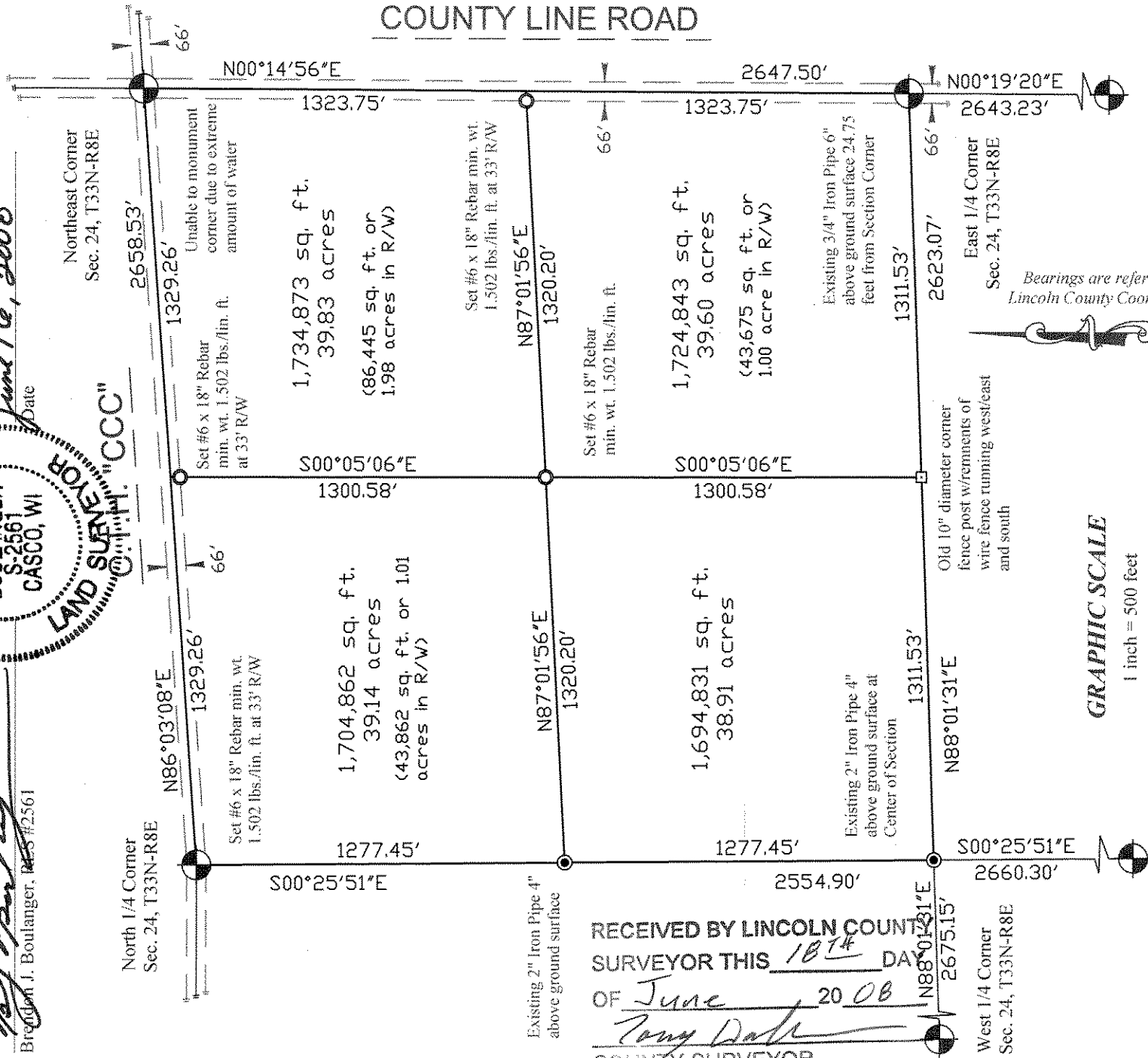

Bearings are referenced to the Lincoln County Coordinate System

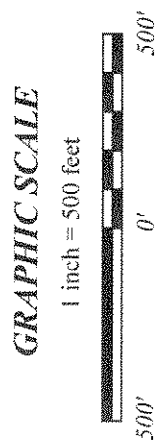

RECEIVED BY LINCOLN COUNTY SURVEYOR THIS 18TH DAY OF June 20 08
[Signature]
COUNTY SURVEYOR

Southeast Corner Sec. 24, T33N-R8E

South 1/4 Corner Sec. 24, T33N-R8E

SHEET 1 OF 2
S268A