

PROJECT: MERRILL WPS BTAF466-16-08

SURVEYED FOR:
EDGE CONSULTING ENGINEERS, INC.
624 WATER STREET
PRAIRIE DU SAC, WI 53578

AND

SURVEYED FOR:
CELLCOM, INC.
450 SECURITY BOULEVARD
GREEN BAY, WI 54452

PROPERTY OWNER:
DEWEY & BONNIE SCHWOCH
N1850 S.T.H. "17"
MERRILL, WI 54452

PARCEL NO.: 016-083107-014-003

ZONED: AGRICULTURAL

DEED: VOL. 376, PG. 421
DOC. NO. 266675

BEARINGS REFERENCED TO THE
WISCONSIN STATE PLANE COORDINATE
SYSTEM (NAD83/91) - CENTRAL ZONE

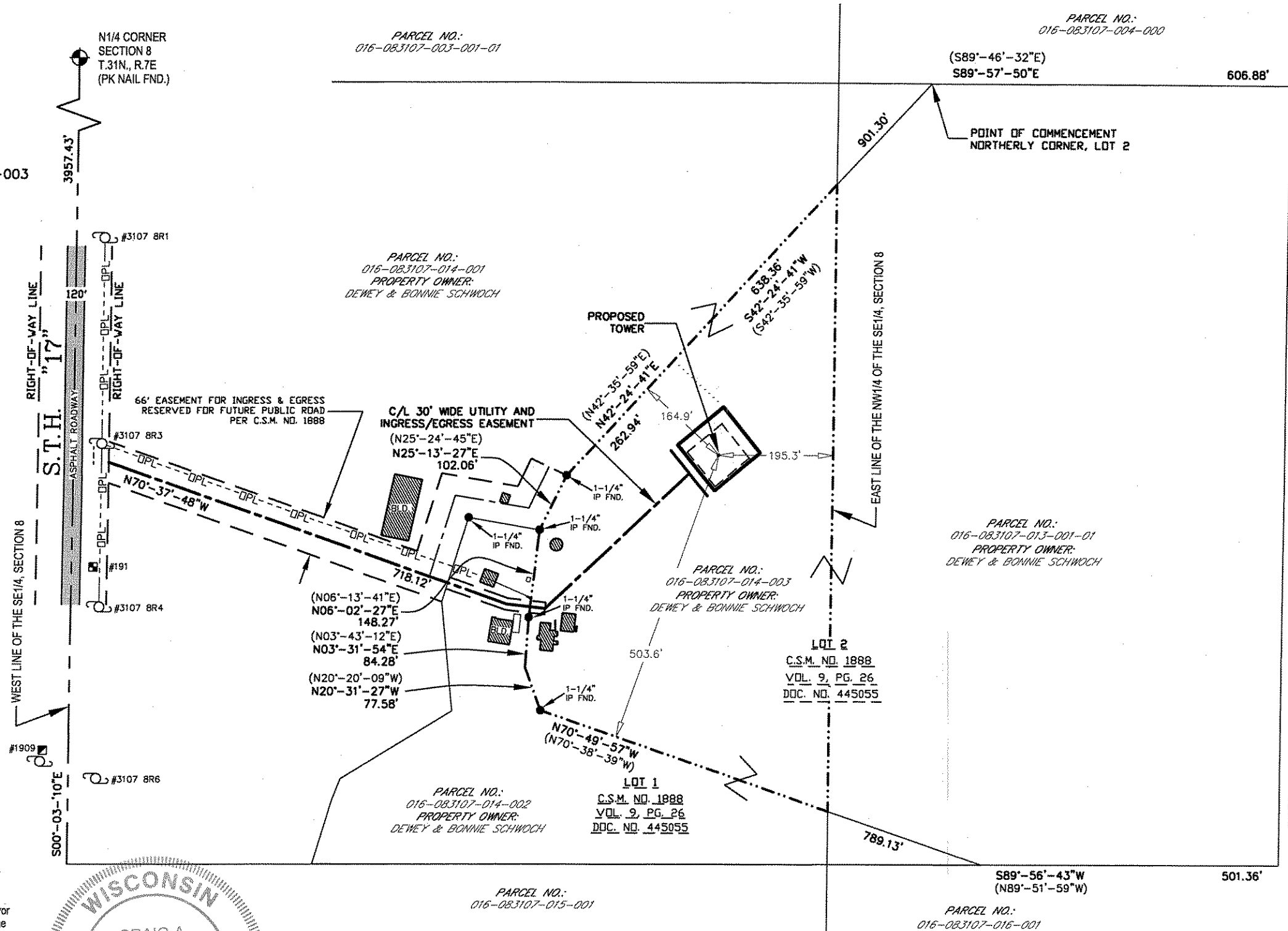

RECEIVED BY LINCOLN COUNTY
SURVEYOR THIS 18TH DAY
OF June 20 08
Tom Dahn
COUNTY SURVEYOR

- LEGEND-
- = 1" X 24" IRON PIPE SET
 - = 1" IRON PIPE FOUND
 - = 8" NAIL SET
 - ⊙ = COUNTY MONUMENT FOUND
 - () = RECORDED INFORMATION
 - = TELEPHONE PEDESTAL
 - = CABLE BOX
 - * = LIGHT POLE
 - ⊕ = EXISTING POWER POLE
 - OPL- = OVERHEAD ELECTRIC
 - = PROPERTY LINE

BENCHMARK INFORMATION
SITE BENCHMARK: (BM A)
SET 6" NAIL IN SOUTH FACE OF
LIGHT POLE AT GROUND LEVEL
ELEVATION: 1313.48'

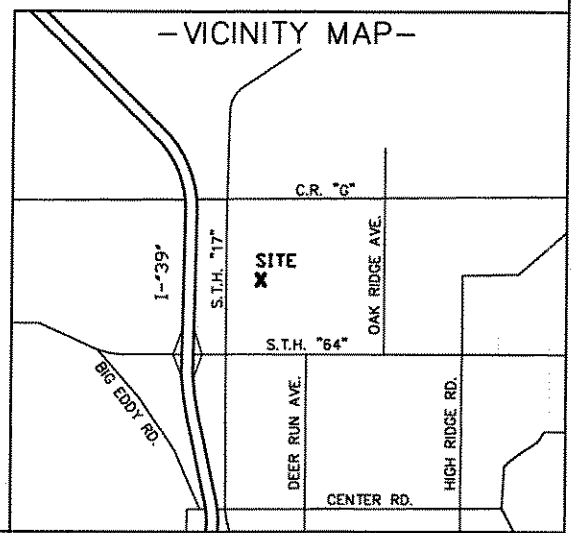

I, Craig A. Keach, hereby certify that none of the property described hereon is within a flood plane or wetlands area as defined by FEMA or Wisconsin DNR.

SURVEYOR'S CERTIFICATE

I, Craig A. Keach, Wisconsin Registered Land Surveyor of Meridian Surveying, LLC, certify that I have surveyed the described property and that the map shown is a true and accurate representation thereof to the best of my knowledge and belief.

Dated this 29 day of MAY, 2008.

Craig A. Keach
WISCONSIN REGISTERED LAND SURVEYOR
Craig A. Keach, S-2333

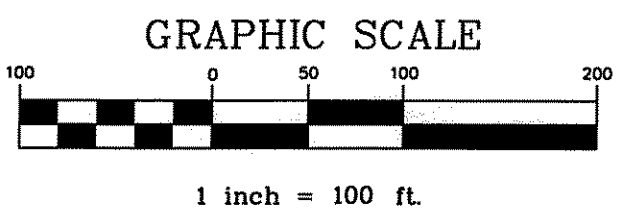

SITE NAME: MERRILL WPS	SITE ADDRESS: N1850 S.T.H. "17" MERRILL, WI 54452
SITE NUMBER: BTAF466-16-08	
MERIDIAN SURVEYING, LLC	
N8774 Firelane 1 Menasha, WI 54952	Office: 920-993-0881 Fax: 920-273-6037

SITE SURVEY
FOR
CELLCOM

BEING A PART OF THE NW1/4 OF THE
SE1/4, SECTION 8, T.31N., R.7E., TOWN
OF PINE RIVER, LINCOLN COUNTY,
WISCONSIN

NO.	DATE	DESCRIPTION	BY
DRAWN BY:	J.D.	DATE:	4-23-08
CHECKED BY:	C.A.K.	FIELD BOOK:	M-11, PG. 8-9
JOB NO.:	5473-B321	SHEET	1 of 3

S267A

PROPOSED TOWER BASE

LATITUDE: 45°-11'-00.14"
 LONGITUDE: 89°-38'-14.46"
 (Per North American Datum of 83/91)
 Ground Elevation: 1316.6'
 (Per National Geodetic Vertical Datum of 1929)

-LEGEND-

- = 1" X 24" IRON PIPE SET
- = 1" IRON PIPE FOUND
- = 8" NAIL SET
- ⊕ = COUNTY MONUMENT FOUND
- () = RECORDED INFORMATION
- = TELEPHONE PEDESTAL
- = CABLE BOX
- ⊙ = LIGHT POLE
- ⊕ = EXISTING POWER POLE
- OPL- = OVERHEAD ELECTRIC
- = PROPERTY LINE

BEARINGS REFERENCED TO THE
 WISCONSIN STATE PLANE COORDINATE
 SYSTEM (NAD83/91) - CENTRAL ZONE

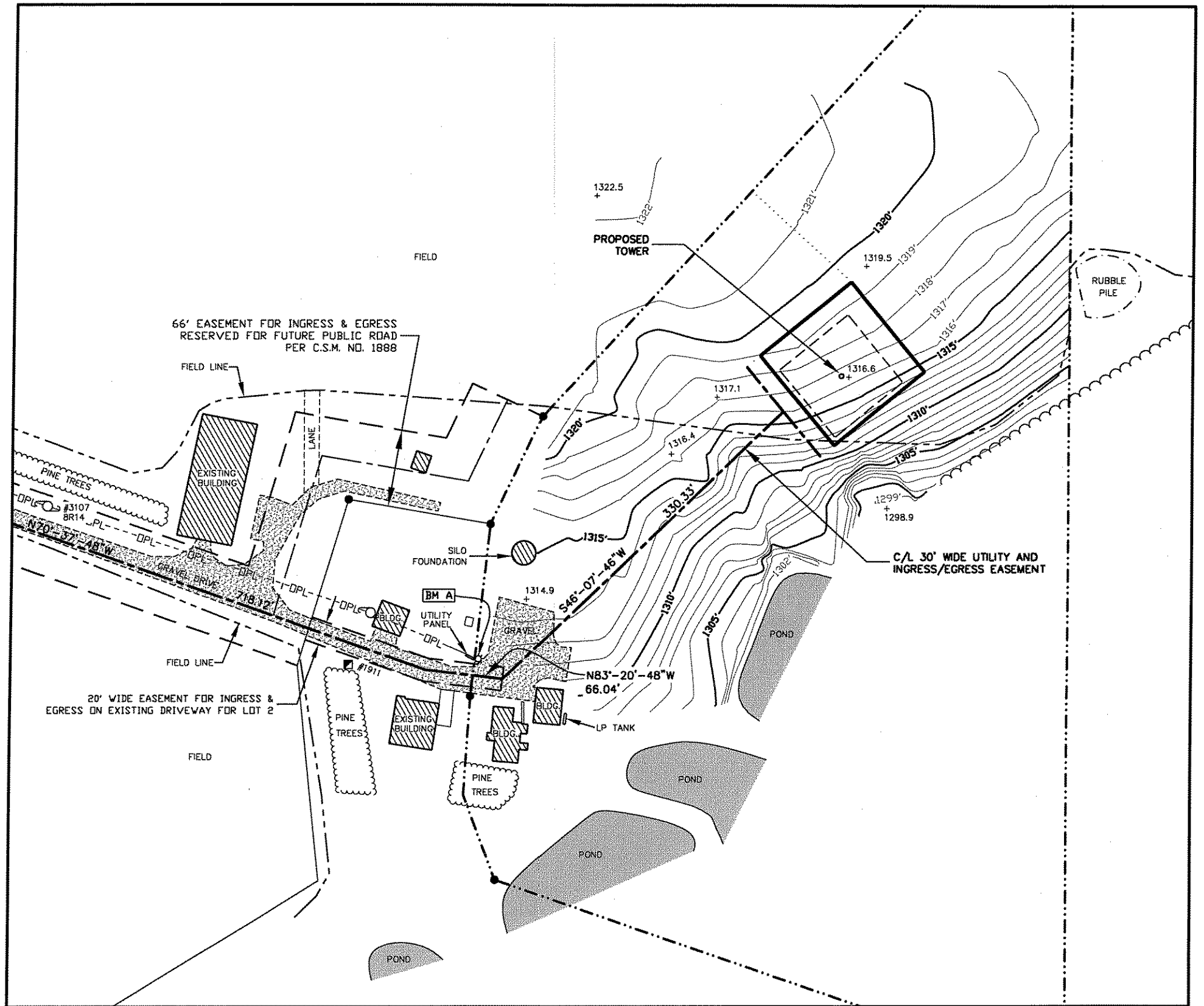

RECEIVED BY LINCOLN COUNTY
 SURVEYOR THIS 18TH DAY
 OF June 20 08
Tony Dahl
 COUNTY SURVEYOR

BENCHMARK INFORMATION

SITE BENCHMARK: (BM A)
 SET 6" NAIL IN SOUTH FACE OF
 LIGHT POLE AT GROUND LEVEL
 ELEVATION: 1313.48'

I, Craig A. Keach, hereby certify that none of the
 property described hereon is within a flood plane or
 wetlands area as defined by FEMA or Wisconsin DNR.

SURVEYOR'S CERTIFICATE

I, Craig A. Keach, Wisconsin Registered Land Surveyor
 of Meridian Surveying, LLC., certify that I have surveyed the
 described property and that the map shown is a true and accurate
 representation thereof to the best of my knowledge and belief.



Dated this 29 day of May, 2008.

Craig A. Keach
 WISCONSIN REGISTERED LAND SURVEYOR
 Craig A. Keach, S-2333

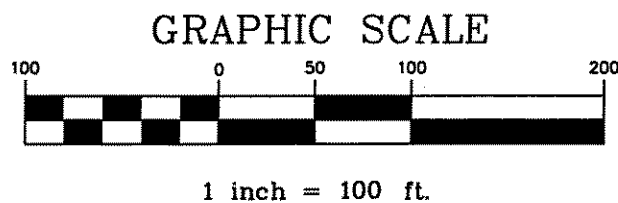

SITE NAME: MERRILL WPS		SITE ADDRESS: N1850 S.T.H. "17"		SITE SURVEY FOR CELLCOM	
SITE NUMBER: BTAF466-16-08		MERRILL, WI 54452			
MERIDIAN		SURVEYING, LLC		BEING A PART OF THE NW1/4 OF THE SE1/4, SECTION 8, T.31N., R.7E., TOWN OF PINE RIVER, LINCOLN COUNTY, WISCONSIN	
N8774 Firelane 1 Menasha, WI 54952		Office: 920-993-0881 Fax: 920-273-6037			
NO.	DATE	DESCRIPTION	BY		
DRAWN BY:	J.D.	DATE:	4-23-08		
CHECKED BY:	C.A.K.	FIELD BOOK:	M-11, PG. 8-9		
JOB NO.:	5473-B321	SHEET	2 of 3		

S267B

LEASE PARCEL

A part of Lot Two (2) of Certified Survey Map No. 1888, Recorded in Volume 9 of Certified Survey Maps on Page 26 of Lincoln County records and located in the Northwest Quarter (NW1/4) of the Southeast Quarter (SE1/4) of Section Eight (8), Township Thirty-One (31) North, Range Seven (7) East, Town of Pine River, Lincoln County, Wisconsin, containing 10,000 square feet (0.230 acres) of land and being described by:

Commencing at the Northerly Corner of said Lot 2; thence S42°-24'-41"W (Recorded as S42°-35'-59"W) 638.36 feet along the northwesterly line of said Lot 2, thence S47°-35'-19"E 116.00 feet to the point of beginning; thence S39°-33'-06"E 100.00 feet, thence S50°-26'-54"W 100.00 feet; thence N39°-33'-06"W 100.00 feet; thence N50°-26'-54"E 100.00 feet to the point of beginning, being subject to any and all easements and restrictions of record.

30 FOOT WIDE UTILITY AND INGRESS/EGRESS EASEMENT

A part of Lot One (1) and Lot Two (2) of Certified Survey Map No. 1888, Recorded in Volume 9 of Certified Survey Maps on Page 26 of Lincoln County records and a part of the Northwest Quarter (NW1/4) of the Southeast Quarter (SE1/4) of Section Eight (8), Township Thirty-One (31) North, Range Seven (7) East, Town of Pine River, Lincoln County, Wisconsin, containing 36,435 square feet (0.836 acres) of land and being Fifteen (15) feet each side of and parallel to the following described line:

Commencing at the Northerly Corner of said Lot 2; thence S42°-24'-41"W (Recorded as S42°-35'-59"W) 638.36 feet along the northwesterly line of said Lot 2, thence S47°-35'-19"E 116.00 feet; thence S39°-33'-06"E 100.00 feet, thence S50°-26'-54"W 100.00 feet; thence N39°-33'-06"W 100.00 feet; thence S50°-26'-54"W 15.00 feet to the point of beginning; thence S39°-33'-06"E 50.00 feet to a point herein after referred to as "Point A"; thence S46°-07'-46"W 330.33 feet; thence N83°-20'-48"W 66.04 feet; thence N70°-37'-48"W 718.12 feet to a point in the East Right of Way line of S.T.H. 17 and the point of termination. Also beginning at said "Point A" thence S39°-33'-06"E 50.00 feet to the point of termination. The side lot lines of said easement shall be shortened or lengthened to terminate on the East Right of Way line of S.T.H. 17.

BEARINGS REFERENCED TO THE WISCONSIN STATE PLANE COORDINATE SYSTEM (NAD83/91) - CENTRAL ZONE



RECEIVED BY LINCOLN COUNTY SURVEYOR THIS 18TH DAY OF June 20 08
Tom Dalk
 COUNTY SURVEYOR

- LEGEND-**
- = 1" X 24" IRON PIPE SET
 - = 1" IRON PIPE FOUND
 - = 8" NAIL SET
 - ⊙ = COUNTY MONUMENT FOUND
 - () = RECORDED INFORMATION
 - = TELEPHONE PEDESTAL
 - = CABLE BOX
 - * = LIGHT POLE
 - ⊕ = EXISTING POWER POLE
 - OPL- = OVERHEAD ELECTRIC
 - = PROPERTY LINE

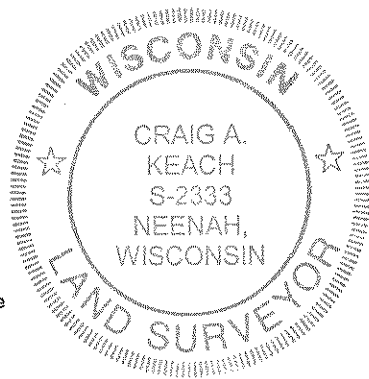

I, Craig A. Keach, hereby certify that none of the property described herein is within a flood plane or wetlands area as defined by FEMA or Wisconsin DNR.

SURVEYOR'S CERTIFICATE

I, Craig A. Keach, Wisconsin Registered Land Surveyor of Meridian Surveying, LLC., certify that I have surveyed the described property and that the map shown is a true and accurate representation thereof to the best of my knowledge and belief.

Dated this 29 day of May, 2008.

Craig A. Keach
 WISCONSIN REGISTERED LAND SURVEYOR
 Craig A. Keach, S-2333

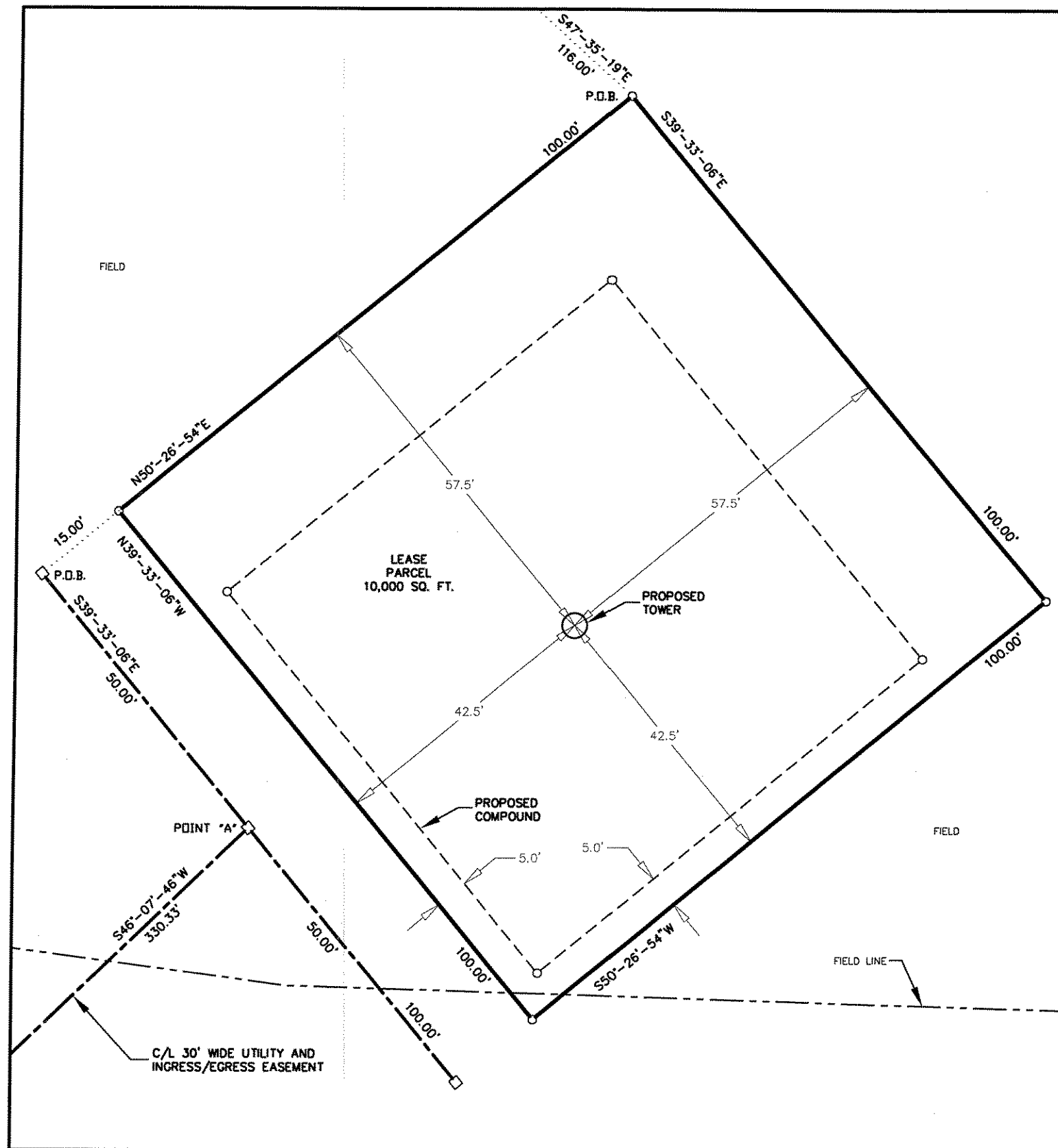
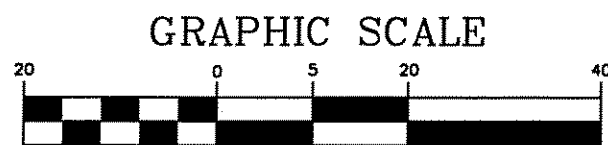

SITE NAME: MERRILL WPS		SITE ADDRESS: N1850 S.T.H. "17"		SITE SURVEY FOR CELLCOM	
SITE NUMBER: BTAF466-16-08		MERRILL, WI 54452			
MERIDIAN		SURVEYING, LLC			
N8774 Firelane 1 Menasha, WI 54952		Office: 920-993-0881 Fax: 920-273-6037		BEING A PART OF THE NW1/4 OF THE SE1/4, SECTION 8, T.31N., R.7E., TOWN OF PINE RIVER, LINCOLN COUNTY, WISCONSIN	
NO.	DATE	DESCRIPTION	BY		
DRAWN BY: <i>J.D.</i>		DATE: <i>4-23-08</i>			
CHECKED BY: <i>C.A.K.</i>		FIELD BOOK: <i>M-11, PG. 8-9</i>			
JOB NO.: <i>5473-B321</i>		SHEET <i>3</i> OF <i>3</i>			

S267C