

DRAWING FILE: J:\DRAFTING\4907 ONEWAY COLLISION\DWG\SURVEY\4907 PLAT OF SURVEY.dwg LAYOUT: PLAT OF SURVEY PLOTTED: JUN 10, 2008 - 8:21AM PLOTTED BY: JESSIE

PLAT OF SURVEY

OF THE NORTH 1/2 OF LOT 14, LOT 15, AND THE WEST 48 FEET OF LOT 16, BLOCK 8, T.B. SCOTT LUMBER COMPANY ADDITION TO THE CITY OF MERRILL, ALL BEING IN THE SOUTHEAST 1/4 OF THE SOUTHEAST 1/4, SECTION II, TOWNSHIP 31 NORTH, RANGE 6 EAST, LINCOLN COUNTY, WISCONSIN.

Surveyor's Certificate:
 I, David A. Renaud, Wisconsin Registered Land Surveyor S-2142, do hereby certify that at the direction Bob Dehnel, Owner of the the parcel of land described hereon, I have surveyed and mapped said parcel in full compliance with Wisconsin Administrative Code A-E7 and that said map is a correct and accurate representation thereof.

Dated this 6th day of May, 2008
 RE: David A. Renaud (WI) S. S. 2142
 LAND SURVEYOR

CURVE CI
R = 904.03'
CB = N60°36'52"W
C = 39.82'
ARC = 39.83'
DELTA = 2°31'27"

LEGEND
○ - 1" x 24" IRON PIPE WEIGHING 1.13 LBS/LIN. FT. SET
● - FOUND 1 1/2" IRON PIPE
● - FOUND 1" IRON PIPE
X - SET CHISLED "X" IN CONCRETE
(126') - RECORDED DIMENSION
126.00' - MEASURED DIMENSION

 REI CIVIL & ENVIRONMENTAL ENGINEERING, SURVEYING	ONEWAY_COLLISION 424 EAST 1ST STREET MERRILL_WI_54452	
	PLAT_OF_SURVEY	
PROJECT No. 4907	DRAWN BY: JLR	DATE: 6/5/08

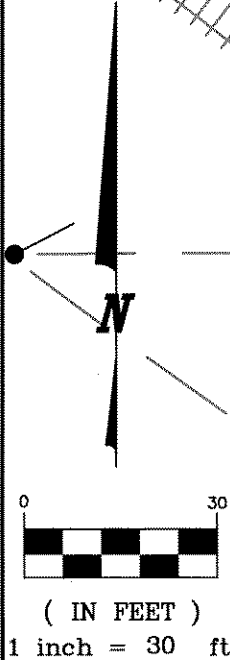
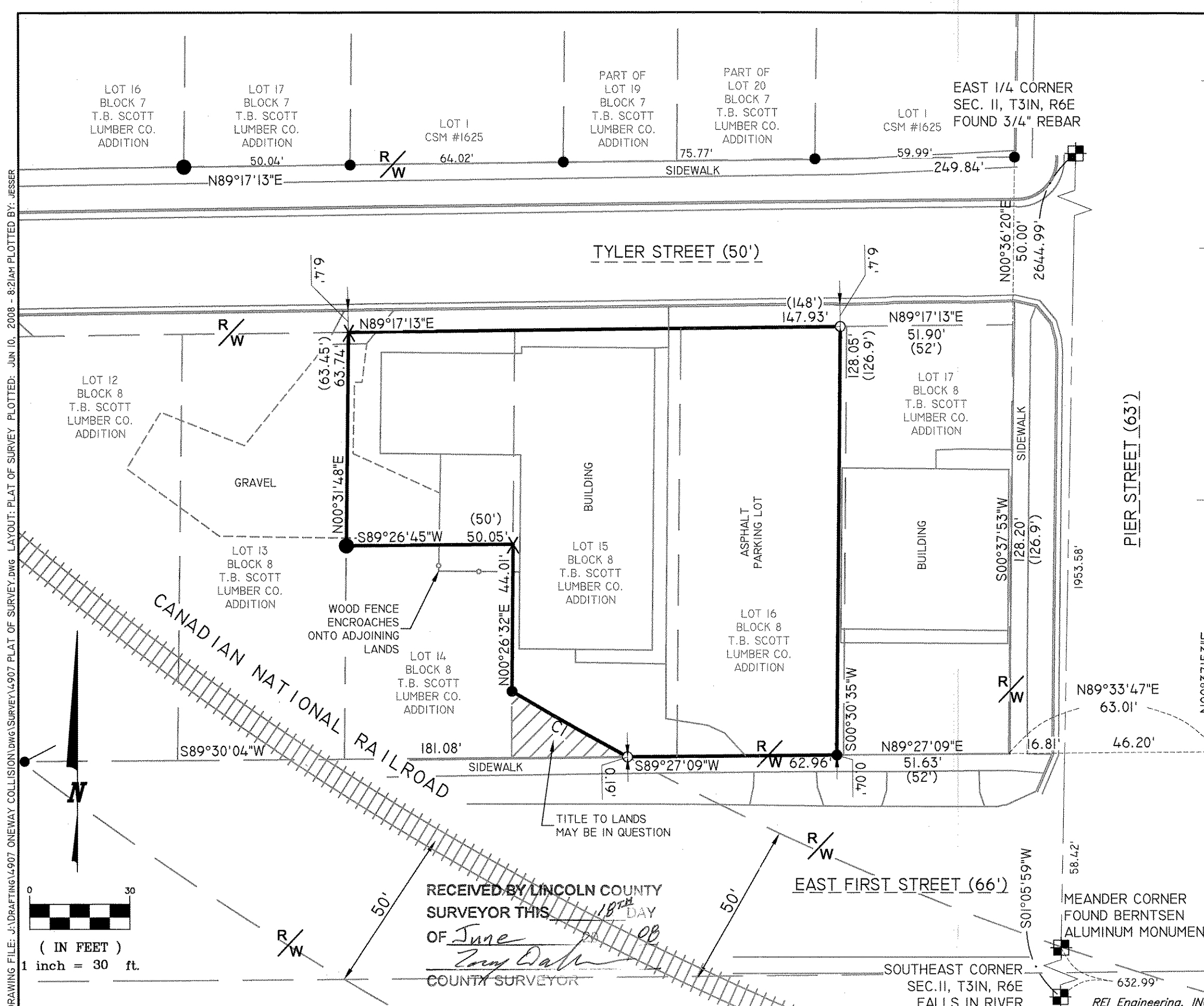

RECEIVED BY LINCOLN COUNTY SURVEYOR THIS 18TH DAY OF June 2008
 County Surveyor

S266 B