

SURVEY OF LOT # 28, PLAT OF PICKEREL LAKE BEACH, LOCATED IN THE WEST 1/2, SECTION 16, T34N, R08E, TOWN OF HARRISON LINCOLN COUNTY, WISCONSIN

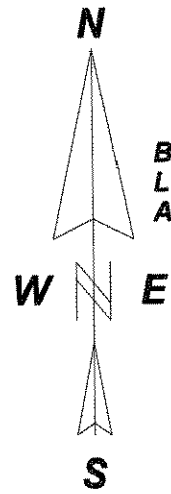

BEARINGS REF. TO THE SOUTHWESTERLY LINE
LOT # 28, PLAT OF PICKEREL LAKE BEACH,
ASSUMED TO BEAR S44°34'00"E.

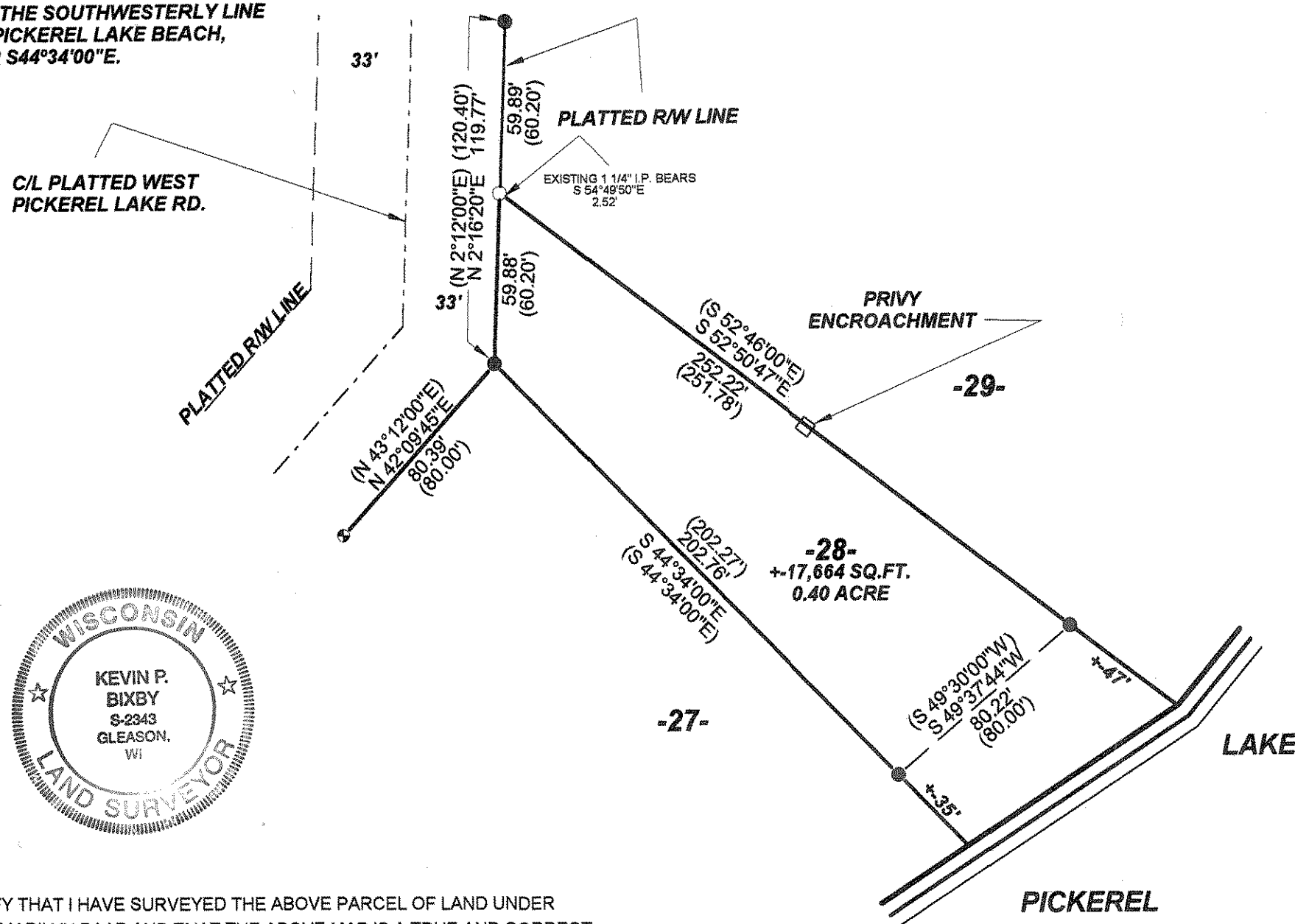

- LEGEND**
- ⊙ EXISTING 1 1/4" IRON PIPE
 - EXISTING 1" IRON ROD
 - SET 1" X 12" IRON PIPE
 - () RECORDED AS



RECEIVED BY LINCOLN COUNTY
SURVEYOR THIS 28TH DAY
OF July 20, 08
Tony Dahl
COUNTY SURVEYOR



I, KEVIN P. BIXBY, HEREBY CERTIFY THAT I HAVE SURVEYED THE ABOVE PARCEL OF LAND UNDER THE DIRECTION OF MARSHALL & MARILYN PAAP AND THAT THE ABOVE MAP IS A TRUE AND CORRECT REPRESENTATION OF THE LANDS SURVEYED TO THE BEST OF MY KNOWLEDGE AND BELIEF THAT I HAVE COMPLIED WITH THE PROVISIONS OF AE 7 OF THE WISCONSIN ADMINISTRATIVE CODE.

Kevin P. Bixby
 KEVIN P. BIXBY R.L.S. 2343
 DATE 06/30/08

DWG. NO. 0443	BIXBY LAND SURVEYING, INC. P.O. BOX 1532, RHINELANDER, WI. 54501 PHONE NUMBER: 715-362-LAND
SURVEY FOR MARSHALL & MARILYN PAAP GLEASON, WI.	
SCALE: 1" = 50'	DATE: 06/30/08 DWN. BY: K.B.

S266A