

PLAT OF SURVEY

of Lot 5, Block 5 of West Alexander Lake Plat being part of Government Lots 4, 5, 6, 7 and 8, of Section 31, Township 32 North, Range 6 East, Town of Harding, Lincoln County, Wisconsin.

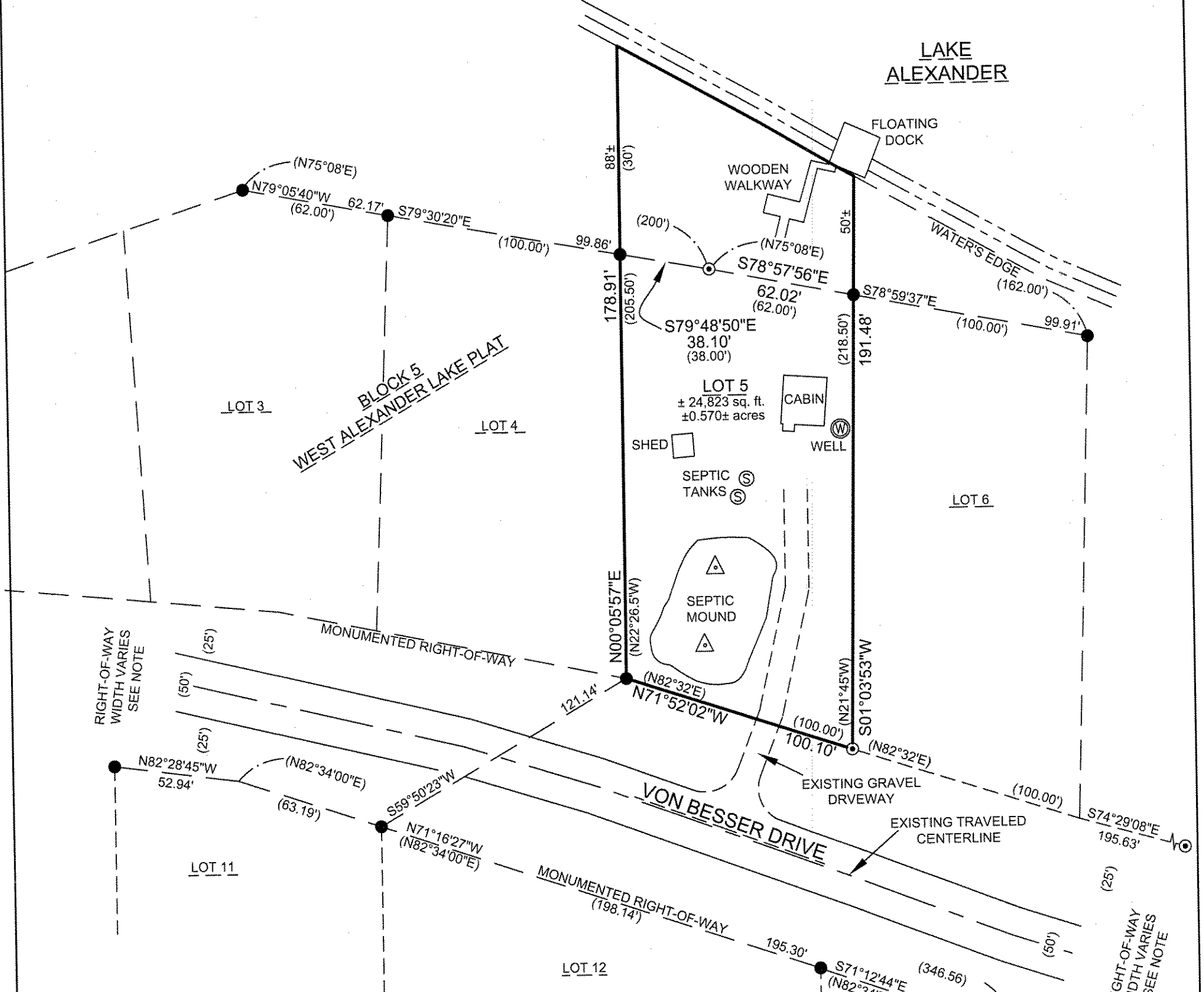

NOTES:
 The platted right-of-way width of Von Besser Drive is 50' the monumented width varies on the North and South sides of Von Besser Drive. The monumented width agrees with utilities, ditching and occupation lines.

FRIST ADDITION TO ALEXANDER LAKE PLAT BLOCK 8

LEGAL DESCRIPTION

Of Lot 5, Block 5 of West Alexander Lake Plat being part of Government Lots 4, 5, 6, 7 and 8, of Section 31, Township 32 North, Range 6 East, Town of Harding, Lincoln County, Wisconsin.

Commencing at the Southwest corner of Lot 5, Block 5 of West Alexander Lake Plat; Thence North 00°05'57" East along the East line of said Lot 5, 178.91 feet to a meander line; Thence South 79°48'50" East along said meander line, 38.10 feet; Thence South 78°57'56" East along a meander line, 62.02 feet to the East line of said Lot 5; Thence South 01°03'53" West, along said East line of Lot 5, 191.48 feet to the Southeast corner of said Lot 5 and the Northerly right-of-way line of Von Besser Drive; Thence North 71°52'02" West along said Northerly right-of-way line of Von Besser Drive, 100.10 feet to said Southwest corner of Lot 5 and the point of beginning.

Said property includes those lands lying between said meander line and the Southerly shore of Lake Alexander.

SURVEYOR'S CERTIFICATE

I, Kyle R. Fischer, Registered Land Surveyor S-2643, do hereby certify to the best of my knowledge and belief, that in the direction of, Dan Koblitz Owner of said lands, I have surveyed and mapped the lands described hereon. I further certify that said survey and map thereof are a correct and accurate representation of the exterior boundaries of said land and that I have fully complied with the provisions of Wisconsin Administrative Code A-E7 in surveying and mapping said lands.

Dated this 19TH day of May 2008

Riverside Land Surveying
 Kyle R. Fischer
 WI R.L.S. S-2643

RECEIVED BY LINCOLN COUNTY SURVEYOR THIS 21ST DAY OF May 2008
Tony Dallen
 COUNTY SURVEYOR



RECEIVED BY LINCOLN COUNTY SURVEYOR THIS 21ST DAY OF May 2008
Tony Dallen
 COUNTY SURVEYOR

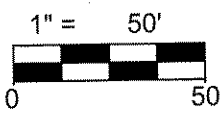
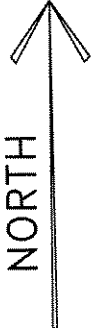

LEGEND	
⊙	- FOUND 2" O.D. IRON PIPE
●	- FOUND 1" I.D. IRON PIPE
()	- RECORDED BEARING/LENGTH

BEARINGS ARE REFERENCED TO THE EAST LINE OF LOT 5, BLOCK 5 OF THE WEST ALEXANDER LAKE PLAT AND ASSUMED TO BEAR SOUTH 01°03'53" WEST.

SHEET 1 OF 1	DAN KOBLITZ LOT 5, BLOCK 5 WEST ALEXANDER LAKE PLAT	DESIGNED BY: SURVEYED BY: K.R.F.	R RIVERSIDE LAND SURVEYING LLC	6304 KELLY PLACE WESTON, WI 54476 PH 715-241-7500 • FAX 715-241-7500 EMAIL - RIVERSIDELANDSURVEYING@VERIZON.NET	PROJECT No. 1373
		DRAWN BY: K.R.F. CHECKED BY: K.J.W. APPROVED BY: DATE: MAY 1, 2008			

S265B