

RECEIVED BY LINCOLN COUNTY SURVEYOR THIS 21<sup>ST</sup> DAY OF May 20 08

BEARINGS SURVEYED TO THE SOUTH LINE OF THE SOUTHEAST 1/4 OF SECTION 35, TOWNSHIP 32 NORTH, RANGE 6 EAST ASSUMED TO BEAR S89°32'54" WEST.

NORTH

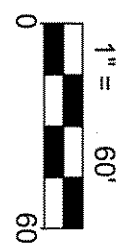

**LEGEND**

- - 1" I.D. x 18" IRON PIPE WEIGHING 1.68 LBS/LIN. FT. SET
- ⊙ - FOUND 2" O.D. IRON PIPE
- - FOUND 1" I.D. IRON PIPE
- ( ) - RECORDED BEARING/LENGTH

**PLAT OF SURVEY**

Of Lot 15 and the East line of Lot 14 of Evergreen Heights a Subdivision Located in part of the Southwest 1/4 of the Southeast 1/4 and part of the Southeast 1/4 of the Southeast 1/4 of Section 35, Township 32 North, Range 6 East, Town of Merrill, Lincoln County, Wisconsin.

**CURVE TABLE**

CURVE NUMBER	ARC LENGTH	RADIUS	CENTRAL ANGLE	CENTRAL ANGLE
C1	234.24'	305.26'	43°57'55"	(44°00'00")
C2	115.38'	371.26'	17°48'25"	(60°00'00")
C3	121.20'	116.05'	59°50'10"	(60°00'00")

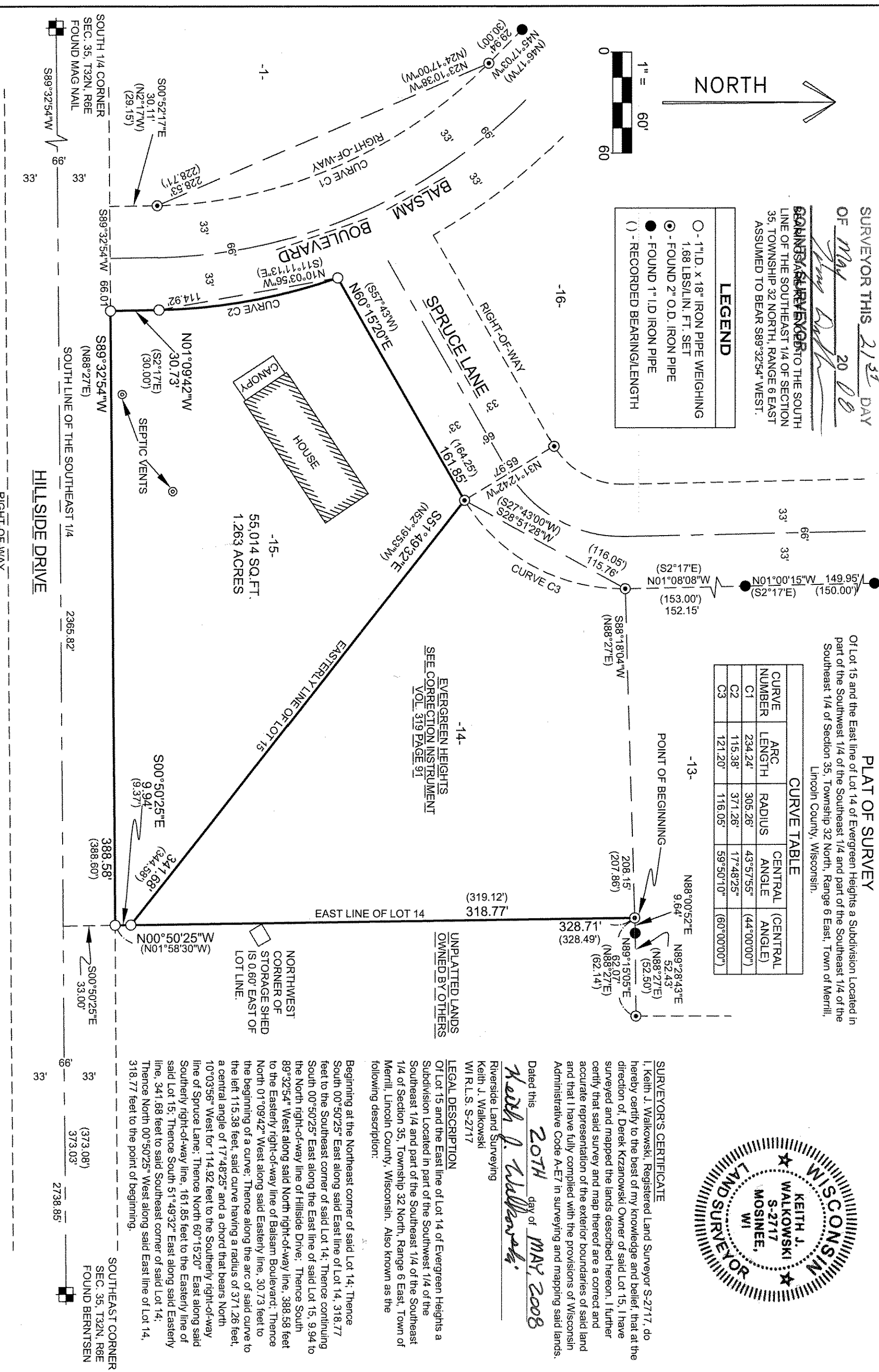

EVERGREEN HEIGHTS  
SEE CORRECTION INSTRUMENT  
VOL. 319 PAGE 91

UNPLATTED LANDS  
OWNED BY OTHERS

**SURVEYOR'S CERTIFICATE**  
I, Keith J. Walkowski, Registered Land Surveyor S-2717, do hereby certify to the best of my knowledge and belief, that at the direction of, Derek Krzanowski Owner of said Lot 15, I have surveyed and mapped the lands described hereon. I further certify that said survey and map thereof are a correct and accurate representation of the exterior boundaries of said land and that I have fully complied with the provisions of Wisconsin Administrative Code A-E7 in surveying and mapping said lands.

Dated this 20TH day of MAY, 2008  
*Keith J. Walkowski*  
Riverside Land Surveying  
Keith J. Walkowski  
W.I.R.L.S. S-2717

**LEGAL DESCRIPTION**  
Of Lot 15 and the East line of Lot 14 of Evergreen Heights a Subdivision Located in part of the Southwest 1/4 of the Southeast 1/4 and part of the Southeast 1/4 of the Southeast 1/4 of Section 35, Township 32 North, Range 6 East, Town of Merrill, Lincoln County, Wisconsin. Also known as the following description:  
Beginning at the Northeast corner of said Lot 14; Thence South 00°50'25" East along said East line of Lot 14, 318.77 feet to the Southeast corner of said Lot 14; Thence continuing South 00°50'25" East along the East line of said Lot 15, 9.94 to the North right-of-way line of Hillside Drive; Thence South 89°32'54" West along said North right-of-way line, 388.58 feet to the Easterly right-of-way line of Balsam Boulevard; Thence North 01°09'42" West along said Easterly line, 30.73 feet to the beginning of a curve; Thence along the arc of said curve to the left 115.38 feet, said curve having a radius of 371.26 feet, a central angle of 17°48'25" and a chord that bears North 10°03'56" West for 114.92 feet to the Southerly right-of-way line of Spruce Lane; Thence North 60°15'20" East along said Southerly right-of-way line, 161.85 feet to the Easterly line of said Lot 15; Thence South 51°49'32" East along said Easterly line, 341.68 feet to said Southeast corner of said Lot 14; Thence North 00°50'25" West along said East line of Lot 14, 318.77 feet to the point of beginning.

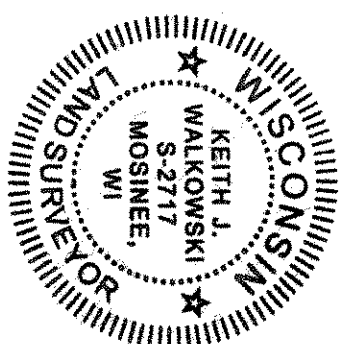

DESIGNED BY: \_\_\_\_\_  
SURVEYED BY: KJW / KRF  
DRAWN BY: KJW  
CHECKED BY: KRF  
APPROVED BY: \_\_\_\_\_  
DATE: 5-18-08



6304 KELLY PLACE WESTON, WI 54476  
PH 715-241-7500 - FAX 715-241-7500  
EMAIL - RIVERSIDELANDSURVEYING@VERIZON.NET

PROJECT No.  
**1377**

**PLAT OF SURVEY**  
FOR DEREK KRZANOWSKI  
OF LOT 15 AND THE EAST LINE OF LOT 14  
OF EVERGREEN HEIGHTS

SHEET  
**1 OF 1**

S265A